WEATHER FORECAST

Victoria and Vicinity, and Vancouver and Vicinity—Moderate to fresh northerly winds; continued fair, and mild.

Juan de Fuca to Estevan—Moderate to fresh northerly winds; generally fair, and mild.

The Daily Colonist.

(ESTABLISHED 1858)

COLONIST TELEPHONES

Advertising — Empire 4114
Business Office — Empire 4114
Circulation — Garden 1812
Job Printing — Garden 5241
Editorial Rooms — Empire 4111
Social Editor — Empire 3311

NO. 116—SEVENTY-SEVENTH YEAR | VICTORIA, BRITISH COLUMBIA, FRIDAY, APRIL 26, 1935 | EIGHTEEN PAGES

ARTISTS ARE ANGRY British Academy
Rejections Likely to Result in Summons Against Select Board—Page 2

STRIKERS REFUSE OFFER
2,000 Relief Camp Workers Vote Against Proposals to Settle—Page 5

Cricket Season *ANNOUNCE SCHEDULE*
to Open April 27; Sixty-Two Matches Arranged for City Teams—Page 12

EASTERN CHAMPIONS CHALK UP 44 TO 21 WIN OVER RIBBONS

Windsor Cagers Display Great Form in Winning Second Game of Dominion Basketball Playdowns Before Packed House—Third Fixture Billed for Tomorrow Evening

SNAPPING their passes with deadly accuracy, shooting with uncanny precision and executing the famous "bucket" play in sensational style, Coach Father McGee and his Assumption College cagers, Eastern titleholders, tied up the men's senior Canadian basketball championship series, last night, in the Main Building at the Willows, by trouncing Victoria Blue Ribbons in the second of the three-out-of-five-game play-offs, by a 44 to 21 score.

The Windsor quintette showed a great reversal of form, and led by the smooth working Gordie "Scrubby" Aitchinson, their skipper, completely outclassed a disorganized local squad from whistle to whistle. It was a vastly different Ribbons' squad on the floor, and like Assumption in the first game, offered no alibis after the final gong.

MEET AGAIN TOMORROW

Tomorrow night on the same court the teams will resume their Dominion series, and the fourth battle, which is now assured, due to last night's result, will take place Monday. If a fifth tussle is necessary to settle the successors to the dethroned Vancouver Province aggregation, it will be played Tuesday evening.

Victoria Daily Colonist took Nanaimo Mosquito Club into camp in the curtain raiser by a 48 to 27 score. The morning newspaper crew led at the interval, 22-19, but went wild in the final period to win in a walk. During the breather of the big attraction, two midget teams, one from Nanaimo and the other from Duncan, played to a scoreless draw.

DISPLAY GREAT FORM

Clicking in championship form from beginning to end, Assumption College had the Ribbons up in the air early in the opening session. Windsor were passing the ball beau-

Continued on Page 12, Column 7

THOUSANDS GO ON PILGRIMAGE

Seventy-Two Hours of Prayers for Peace Start At Lourdes

LOURDES, France, April 25 (CP).—Prelates in red and purple today led 50,000 pilgrims at Lourdes famous grotto, in prayers for peace, which, lasting three days and nights, will be shared by Catholic faithful throughout the world.

At 4 p.m., in the presence of Eugenio, Cardinal Pacelli, personal legate of Pope Pius, took place the first of 140 Masses which will be celebrated during the seventy-two hours as the closing solemnities of the church's two-year "Jubilee of the Redemption."

The grotto where Saint Bernadette reported the apparition of the Virgin, and the streets outside the shrine were brilliantly illuminated for the all-night supplications to the Deity.

SCENE OF SPLENDOR

Lourdes sparkled with unusual splendor as the lights gleamed from the silver helmets of Vatican officers and emphasized the resplendent robes of the Papal dignitaries.

Sixty high ecclesiastics from Canada, the United States, South America, European nations and India, China, Japan, Australia and Africa, were here to greet the Papal Secretary of State.

Showers of rain did not affect the religious ardor of the crowds, to whom the Cardinal brought the Pontiff's order that "The Catholic universe for three days from sunrise to sunset, with a single voice and a single heart, lift ardent supplications for grace, peace and salvation."

AVIATRIX NEARS END OF FLIGHT

Jean Batten Pauses at Rome on Way to England—Forced Down in Italy

ROME, April 25 (CP).—Resting only briefly here tonight on the closing stage of her flight from Australia to England, Jean Batten, New Zealand girl flyer, was ready to take off again at 5 a.m.

Miss Batten, who still has a slight chance of bettering the woman's record she established in the reverse direction on a flight from England last May, arrived in Rome tonight after a forced landing at Foggia, 180 miles from here, on the lap from Athens. Neither the flyer nor machine was damaged in the forced landing, and she proceeded here without delay.

She will attempt a direct flight from here to London.

CANADA TO HEAR KING

Island Poetess to Be Heard From Victoria on Jubilee Celebration Broadcast

OTTAWA, April 25 (CP).—The Canadian Radio Commission announced tonight it will broadcast May 6 in connection with King George's Silver Jubilee celebration a series of six programmes. Three from London, including one in which the King will be heard. The broadcast will last six hours, from 7 a.m. to 1 p.m. (P.S.T.).

The programme will open with ceremonies on Parliament Hill in Ottawa when the voices of the Governor-General, Acting Prime Minister Sir George Perley, Liberal Leader MacKenzie King and a massed choir will be heard. Listeners will hear also the chimes of the famous Peace Tower carillon and a twenty-one-gun royal salute.

GOVERNORS TO SPEAK

Starting at 8 a.m. (P.S.T.) the nation will hear ninety minutes of a programme called "Canada in 1935," on which Lieutenant-Governors of the nine provinces will speak, and bands from provincial capitals will be heard." The bands will join in a massed playing of "O Canada" and "The Maple Leaf Forever," led by a key metronome at Ottawa.

One of the nation's oldest citizens will recall pioneer days in Canada, and will be joined in two-way conversation with one of the country's youngest citizens. They will meet for the first time on the broadcast.

VICTORIA TO BE LINKED

From Kingsville, Ont., Jack Miner will speak from his bird sanctuary and imitate calls of various birds. During the same broadcast Victoria

Continued on Page 6, Column 3

Scores Held In Hall by Snowstorm

ROCKPORT, Wyo., April 25 (AP).—In a dance hall here some seventy-five persons huddled tonight, snowbound by a storm that blocked the Denver-Cheyenne highway near this small town. A majority of the marooned motorists have been here since early Wednesday, said J. H. Twombly, proprietor of the filling station, small store and dance hall—the only business establishments in the town.

Between twenty-five and thirty cars were stalled in the deep snow.

FIRE RAVISHES TOWN

MAXVILLE, Ont., April 25 (AP).—Fire tonight razed an entire business block in this town of 900 inhabitants and caused damage estimated at $70,000 before being brought under control.

Leads Anti-Execution Drive

Mrs. Violet Van der Elst, photographed with a "Bobby" outside Wandsworth Prison, England, when she led a protest against a recent execution there. Mrs. Van der Elst, in her big automobile, frustrated guards who had attempted to stay her passage over roads leading to the prison gate.

Unity of Island Action Keynote Of Big Meeting

Caravans Bearing Hundreds of Citizens Will Start for Nanaimo Tomorrow Morning—New Co-operative Spirit for General Development Stressed—Entertainment Arranged

FROM all parts of Vancouver Island caravans will converge upon Nanaimo tomorrow for a grand rally and cementing of inter-community co-operation for the general advancement of the whole Island. Preparations are being made to entertain hundreds of delegates and visitors to the city during the afternoon, while in the evening every centre will be represented at a big mass meeting, where the need for a definite, articulate Island-consciousness will be stressed.

The event, organized by the Tourist Trade Development Association of Victoria and Vancouver Island, is regarded by municipal officials from Victoria to Courtenay and from Nanaimo to Port Alberni as an historic one and an occasion that gives promise of marking a new period of advancement for Vancouver Island. It will be the first time that, in addition to mayors, reeves and chosen representatives of unorganized districts, citizens have been gathered together to plan co-operative endeavor and the creation

Continued on Page 5, Column 3

BIGGINS WINS HIS ACQUITTAL

Former Vancouver Hospital Accountant Is Freed on Charge of Theft

VANCOUVER, April 25 (CP).—Frederick Biggins, fifty-one-year-old former Vancouver General Hospital accountant, was acquitted today by Judge J. N. Ellis on a charge of theft in connection with defalcations from the hospital accounts which totaled $13,598.

Theft of the money had been admitted by George S. Haddon, former business manager and secretary for the institution, who pleaded guilty in police court last month and was sentenced to three years' imprisonment.

MORALLY GUILTY

"I very reluctantly have to find you not guilty," Judge Ellis said in handing down his judgment. "I may say that I have absolutely no sympathy for the accused," he continued. "Although he is not guilty legally, he is morally."

Biggins previously admitted his knowledge of Haddon's defalcations which occurred over a period of several years, but said Haddon had put back $5,000 one time and he thought the manager would make up the rest of the shortages.

DEATH REMOVES PHILANTHROPIST

Sir Albert Gooderham Dies From Infected Throat After Short Illness

TORONTO, April 25 (CP).—Sir Albert Gooderham, prominent distiller, financier and philanthropist, died shortly before midnight of streptococcus infection, which developed from a septic throat.

Announcement that Sir Albert was gravely ill was made only a few hours before his death. He was taken ill last Saturday with septic throat, and the fatal infection set in early this week.

One of Canada's outstanding philanthropists, Sir Albert was given a knighthood in the King's 1935 New Year's honor list. He was made Knight Commander of the Order of St. Michael and St. George.

Sir Albert would have celebrated his seventy-fourth birthday on June 2. Until last week his health was said to have been uniformly good, although his activities had been curtailed gradually for several years.

GAVE UP HIS PLANT

During the war he placed at the disposal of the British Government the distilling plant of Gooderham & Worts, converted for the manufacture of acetone, used as a solvent in the production of cordite. The plant produced three-quarters of all the acetone made in the Empire.

In addition to his business, financial and philanthropic activities, Sir Albert was widely known in yachting and military circles in Canada. He was a former president of the Ontario Rifle Association, and for many years was identified with the National Yacht Club here.

Lady Gooderham and their children, advised in the early evening of the crucial development of the illness, were with Sir Albert at the end.

Freak of the Ocean Sighted by Crew of Seattle Fish Boat

Monkey-Like Animal Plays Hide-and-Seek With Mariners—Queer Fish Coming North From Their More Usual Waters

SEATTLE, April 25 (AP).—Another strange tale of a denizen of the sea off the north end of Vancouver Island, recalling the stories of Cadborosaurus, the sportive sea serpent, had the Seattle waterfront agog today.

Captain Fred Hovick, master of the fishing schooner Bolinda and his crew of six men, vowed they sighted the freak at 6 a.m., April 16, swimming about fifty feet off the starboard bow. Further, says the captain, who has fished in the Pacific for thirty years and the North Sea twenty years, "we were all cold sober without a drop of liquor on the boat."

HEAD LIKE A MAN

"It was of ashen gray with a round head like a man and very small eyes, related the skipper. "We looked at each other with inquiring glances as if to say: 'Do you see what I do?'

"The crew prepared a lasso made of fishing lines with the thought

Continued on Page 6, Column 4

Soviet Professor Is Discoverer of Petrified Forest

TIFLIS, U.S.S.R., April 25 (AP).—Discovery of a petrified forest dating from a prehistoric age on the slope of the Adshar Mountains was announced here today. Professor Vinogradov, of the Tiflis Forestry Institute, who made the discovery, said he found trunks of many different species of trees, some of gigantic proportions.

CONSPIRACY CASE HEARD

Two Witnesses Accused of Changing Testimony Concerning Former Chief

VANCOUVER, April 25 (CP).—Prosecution charges that two witnesses had changed their testimony on the stand and a remark by Magistrate Mackenzie Matheson that the evidence of another witness appeared to have no connection with the case, featured the second day of preliminary hearing of former Chief Constable John Cameron and six others on conspiracy charges.

City Prosecutor Oscar Orr disputed the word "of" in testimony of Detective Charles Graham, veteran of twenty-five years' service on the Vancouver police force.

PLACED ON DRY SQUAD

Graham testified that when he had been put on the dry squad last year Cameron had said, "I hope you make something of yourself."

The prosecution contended that in a preliminary statement witness had said "for yourself."

The prosecution failed to get Chow Lum, who was one of the men employed by Cameron on his Port Haney ranch, to admit that the then chief sent him to Shue Moy—an accused not apprehended—to collect wages as contended in a statement made before the preliminary hearing. Chow swore today he had been paid personally by Cameron.

WORKED AT RANCH

Constable Fred Nickerson testified today that he had worked for three weeks on the erection of a small building on Cameron's Port Haney ranch last year. He was not on holidays at the time, he said, and his pay as a police officer had gone on.

"I do not see that this has any

Continued on Page 2, Column 4

MAY INCREASE SILVER PRICE

Another Boost in Treasury Rate Forseen as World Values Soar

WASHINGTON, April 25 (AP).—Soaring silver prices barely squeezed beneath the United States Treasury's day-old offer for newly-mined metal today and informed officials promptly foresaw new boosts toward the statutory goal of $1.29 an ounce.

A definite commitment that Government price advances would keep a step ahead of world levels was read by even his own subordinates into Secretary Henry Morgenthau's statement to reporters that the Treasury would continue to buy until silver's market price was $1.29 or Government stocks equaled one-third the gold supply.

QUOTES FROM ACT

Actually, Morgenthau only quoted terms of the Mandatory Silver Purchase Act. But his remarks made observers so positive of a new Treasury quotation when the New York price for foreign silver reached seventy-seven cents late today, that the Treasury summoned a special press conference to say that for tonight, at least, the mint price would continue unchanged at 77.57 cents an ounce.

Along with this statement went a definite understanding that the Treasury was on an hour-to-hour basis in directing its silver policy. A price boost tomorrow was not impossible.

Bennett Will Continue as Party Leader

CALGARY, April 25 (CP).—Premier R. B. Bennett will continue to lead the Conservative Party, Hon. R. B. Hanson, Minister of Trade and Commerce, said in an address here tonight.

Speaking to 1,300 persons of the constituency the Prime Minister represents in the House of Commons, Mr. Hanson said primary producers should vote to return the present Dominion Government because Mr. Bennett had stabilized the wheat market and given them a say in marketing of their products.

FIRE DESTROYS OREGON STATE CAPITOL BUILDING AT SALEM

Damage Estimated at More Than $1,000,000—Blaze Starts in Basement, Leaps Up Elevator Shaft and Quickly Spreads Through Wings After Dome Collapses

One Fireman Fatally Burned And Others Slightly Injured

SALEM, Ore., April 25 (AP).—Oregon's sixty-year-old capitol building caught fire tonight and quickly burned to a smouldering ruin. Late tonight firemen continued to play streams of water onto the blaze which started in the basement, leaped up the elevator shaft, roared through the rotunda and caused the dome to collapse.

After the 187-foot dome collapsed the fire spread throughout the entire structure. The Governor's office on the west side of the second story was one of the last offices to burn.

MILLION DOLLAR LOSS

Unofficial estimates were that damage would exceed $1,000,000.

One fireman was fatally burned. The victim was Floyd McMullen, member of the Salem Fire Department. He was crushed when a chimney crumpled under the terrific strain. A C.C.C. worker near McMullen also was injured by the falling chimney. Several firemen received minor injuries.

About $15,000,000 bonds and securities held by the state were kept in the Ladd and Bush Bank here, where the State Treasurer's office will be quartered temporarily.

Other state departments will be temporarily housed in scattered business houses throughout town.

Continued on Page 6, Column 1

Mayor to Lead Large Caravan to Nanaimo

MAYOR DAVID LEEMING

WHOSE visions of a united Island campaign of tourist business development and general prosperity will take more concrete form on Saturday when delegates from all parts of the Island will assemble in a monster congress at Nanaimo.

JUBILEE PLANS ARE ANNOUNCED

Ceremonial Salutes, March-Past and Addresses Timed For Accession Day

Royal salute of twenty-one guns, ceremonial volleys with blank cartridges by riflemen, four official addresses, the presentation of Jubilee medals and a march-past are included on a tentative programme for the provincial observance of Accession Day, May 6, announced yesterday at the Premier's office.

Special arrangements are being made to give school children a definite part in the programme, including a school choir and attendance by Cadets, Scouts and Guides. Naval and military forces, as well as veterans' organizations will be well represented in proceedings to start in front of the Legislative Buildings at 11 a.m.

FOUR ADDRESSES

Formal addresses will be delivered through amplifiers by Hon. J. W. Fordham Johnson, Lieutenant-Governor of the Province; Hon. T. D. Pattullo, Premier; Rev. Robert Connell, leader of the Opposition, and His Worship, Mayor David Leeming.

After the first part of the ceremony, all troops in the procession will participate in a march-past, when His Honor will take the salute in front of the Empress Hotel grounds.

In the course of the ceremony, Jubilee medals that may be awarded to individauls resident in Victoria and vicinity will be presented by the Lieutenant-Governor.

Accession Day has already been proclaimed a public holiday, and will mark the twenty-first anniversary of the coronation of Their Majesties.

TO HEAR OPEN-AIR OPERA

NEW YORK, April 25 (CP).—New Yorkers will go to the opera in a baseball park this Summer, it was disclosed today with the announcement that Alfred Salmaggi's Chicago Grand Opera Company would give four outdoor performances in the Yankee Stadium.

ICE CAUSES RISING FLOOD

Preparations Being Made to Blast Alberta Jams From Airplane

EDMONTON, April 25 (CP).—Residents of Alberta's Northwest tonight were battling the menace of floods along the Athabaska, Peace and Pembina Rivers as ice jams raised the break-up torrents to unprecedented levels in many sections.

Four key bridges in the sketchy communication system in that part of the province had been swept away. At White Court, flood waters were creeping nearer to the town and pleas for dispatch from Edmonton of an airplane to bomb the ice jam were renewed.

PRELIMINARY PLANS

Preliminary plans were laid late today. The plane was prepared, but it was found impossible to prepare adequate explosives on so short a notice. Late tonight it was declared likely that the plane would start early tomorrow. Grant McConachie, chief pilot for United Air Transport, plans to undertake the flight, and, while flying low, drop dynamite in the ice.

White Court is eighty miles northwest of Edmonton.

Bridges over the Pembina at Dapp, sixty-five miles north on the Northern Alberta Railway, and at Pibroch, next station to it, were swept away late today. Spans at Sangudo, sixty-five miles northwest on the Canadian National Railways line, and at Cherhill, fifty-five miles West, had collapsed previously.

ICE MOVING OUT

At Jarvie the ice was reported moving out gradually and safely, while at Barrhead the Saddle River

Continued on Page 5, Column 3

Bans Sales Of Bauxite To Germany

(Copyright, 1935, by the Associated Press)

BERLIN, April 25 (AP).—A French decision to forbid exports of bauxite, raw material from which aluminum is made, served today to emphasize difficulties the Nazis are having in their efforts for military self-sufficiency.

France's ban on bauxite shipments, newspapers and experts pointed out, must seriously hamper the self-sufficiency programme since Germany, producing no bauxite herself, has been buying half her supply of that material from France.

SILVER BOOST DUAL IN SCOPE

Rising Price Is Stimulating B.C. Mining at Expense Of Lumber Exports

British Columbia will make a gain and a loss as the result of the sharp rise in silver prices through United States manipulation of the metal, it was explained at the British Columbia Department of Mines yesterday. Much, it is said, will depend upon the stability of silver values as a result of the move. British Columbia mines stand to gain, but lumber and other commodities exported to the Orient will suffer a loss, it is believed.

Silver production in the province last year was 8,007,000 ounces, worth $4,197,869 at an average value of 47.18 cents per ounce. Peak production in post-war times had been 11,000,000 ounces.

Increase in the world price to some seventy-one cents an ounce, with proposed increase in United States purchasing price at the Federal Treasury have already found a reaction in advances in British Columbia silver stocks, it was pointed out.

INTERIOR MINES

The largest single producer in the province is the Consolidated Mining & Smelting Company, at Sullivan and Trail operations, which last year produced 7,316,231 ounces of silver alone. In addition, there are many smaller silver properties in Slocan, the West Kootenays and elsewhere, usually in association with other metals.

While rising silver prices, if stabilized, would mean a decided stimulus to British Columbia mining, the higher the price on the world market, the less will be the volume of trade done with the Orient, particularly China. This may cut heavily into lumber exports this year, as well as affecting sales of other goods from this continent, Provincial officials are inclined to believe.

Provincial Ministers Open Conference on Health of Dominion

Sessions Open With General Discussion on State Medicine and Health Insurance—Suggestion Made of Investigation by Royal Commission

OTTAWA, April 25 (CP).—The compulsory medical examination of the Canadian people at least once a year loomed tonight as a possible recommendation of the first Dominion-Provincial health conference which, under the chairmanship of Col. the Hon. D. M. Sutherland, Minister of National Health, opened here today.

Linked with this was the emphasis placed by all conferees on the need for educating the public in the personal advantages of such annual examination as a preventive measure against sickness.

SEVEN SEND MINISTERS

With the exception of Quebec, all the provinces were represented. Seven of them had sent their Ministers of Public Health, while New Brunswick was represented by Dr. William Warwick, the deputy minister of that Province's Health Department. Those attending were Hon. G. W. Weir, British Columbia; Hon. George Hoadley, Alberta; Hon. J. M. Uhrich, Saskatchewan; Hon. R. A. Hoey, Manitoba; Hon. J. A. Faulkner, Ontario; Premier J. P. McMillan, Prince Edward Island, and Hon. P. R. Davis, Nova Scotia.

The first session was occupied in

Continued on Page 2, Column 3

INVALID MOTHER HEARS SON SHOT

Lay in Bed in Adjoining Room When Paul Wharton, of Hollywood, Killed

HOLLYWOOD, Cal., April 25 (AP).—Paul Wharton, twenty-five, said to be a designer of clothing for a number of prominent screen actresses, was slain tonight by an unknown person in his apartment.

Wharton's invalid mother, who was in bed in an adjoining room, told police she heard angry voices, her son's shouts and then several pistol shots.

She tried to get out of bed, but could not. She said she heard running footsteps and then all was quiet. Neighbors summoned officers.

Wharton was dead when police arrived. He had been shot three times.

Artists Angered By Rejections of British Academy

Homerville Hague Seeks Summons Against Selection Committee to Show Cause for Refusal and Stanley Spencer Resigns From Associate Membership in Protest

LONDON, April 25 (CP).—Two prominent artists, Homerville Hague and Stanley Spencer, raised no end of a row today following a notification that some of their pictures had been rejected by the Royal Academy.

Hague said he was "sick and tired" of having his offerings rejected by the academy for the last eighteen years—despite the fact he has painted more portraits of royalty than any other living artist.

Spencer, associate of the Royal Academy, was equally wrathful, since the academy had accepted only three of five paintings he submitted, turning the other two down.

RESIGNS FROM ACADEMY

They took direct action. Spencer resigned from the academy and demanded the return of all five pictures, saying: "I'll hold my own exhibition. I shall never agree to my works being submitted to a jury of other artists."

Hague claimed that his 1935 picture of a band playing in the friary court of St. James' Palace was rejected "purely from spite." He marched off to the Marlborough Street police station to get a summons against the Royal Academy selection committee to show cause why his picture had been refused, and vowed he would bring them to court.

The latter irate artist, who first exhibited in the Royal Academy in 1895, has painted portraits of Queen Victoria, King George, Prime Minister Ramsay MacDonald and other notables. Once he made a twelve-hour speech in Hyde Park against the panel by Epstein which raised such a controversy some time ago.

Spencer is the well-known painter whose remarkable picture, "Resurrection," caused so much argument when Sir Joseph Duveen presented it to the Tate Gallery. He maintains that as an associate member he is entitled to have all five of his offerings hung in this year's exhibition, which opens on Jubilee Day, May 6, without any further question.

The two Spencerian pictures rejected are "St. Francis and the Birds" and "The Lovers."

"I know there is a clique which does not like my allegorical style," says Spencer, "but I was dumbfounded when I was asked to withdraw these two, which I consider the better of the five. What made it more galling was the statement of the council that they 'do not think these works are of advantage to my reputation or the influence of the academy.'

"It is sheer effrontery for these self-appointed dictators. I paint as I am inspired. They want nice lines and perfect proportioned figures. That is not my view of creative art."

Sir William Llewellyn, president of the Royal Academy, says the pictures were rejected under rules which Spencer must be aware are often exercised.

Celebrates His Birthday

Jack Miner, famous Canadian naturalist, whose wild life sanctuaries are famous the world over, recently celebrated his seventieth birthday, and here we see him with two members of the wild who show their confidence in him by eating grain from his hand.

LOGGING CONGRESS TO HOLD CONVENTION IN FALL AT VANCOUVER

A. Whisnant, of Portland, secretary of the Pacific Northwest Loggers Congress, paid a visit to Victoria yesterday on his way to Comox, where he will confer with Robert J. Filberg, president, regarding the annual meeting of the congress to be held in Vancouver during the last week of October. Between 500 and 600 delegates are expected to attend the meeting.

Purpose of the congress convention, Mr. Whisnant said, was to discuss logging operations.

Montreal Clergyman Fined for Displaying Blasphemous Notices

Chief Justice Perrault Rules Bad Faith Most Manifest in Posters Allegedly Containing Statements Injurious to Roman Catholic Church

MONTREAL, April 25 (CP).—Finding the terms used by Rev. Victor Rahard, pastor of the French Anglican Church of the Redeemer here, in posters displayed in front of his church, were not within the bounds of "good faith and decent language," Chief Justice Gustave Perrault today found Mr. Rahard guilty of blasphemous libel. He ordered the minister to pay a fine of $100 or serve one month in jail. Notice of appeal was given by defence counsel following sentence.

Mr. Rahard's bad faith in placing the posters, which allegedly contained statements injurious to the Roman Catholic Church, in front of his church was "most manifest," Judge Perrault ruled. The placard complained of was published in the east end of Montreal, frequented principally by French-Canadian Roman Catholics and was given added force and authority by being headed "Sermon by an Ex-Religious."

MALICIOUS INTENT

The claim of the defence that blasphemy could not be allowed except where Christ or Christianity as a whole was attacked under the English common law was dismissed by the court. His Lordship quoted a textbook on libel and slander, to show that "it is the malicious intent to insult the religious feelings of others by profanely scoffing at all they hold sacred, which deserves and receives punishment." He also named a number of cases in the English courts as jurisprudence for his judgment.

"Is the language used calculated and intended to insult the feelings and the deepest religious convictions of the great majority of persons amongst whom we live?" he asked, quoting from a case in Canadian law.

NOT TO BE TOLERATED

"If so, they are not to be tolerated and we must not do things that are outrageous to the general feeling of propriety among the persons amongst whom we live."

Quoting from the published placard, Judge Perrault declared the language used was "offensive and injurious to Roman Catholics, and of such a nature that they could lead to a breach of the peace."

He said the English common law relative to blasphemous libel has greatly changed with the centuries, and doctrine and jurisprudence have attached themselves rather to the intention of the author and to the terms used in the writing rather than to the actual subject treated.

"It may be well understood," he told the crowded courtroom, "there is no question here of religious doctrine, but solely of a legal question, to wit: The application of article 198 of the Criminal Code."

STILL HUNTING SAANICH THUGS

Police Continue Search for Men Who Attacked and Robbed Elderly Women

Saanich police all day yesterday conducted an extensive search for thugs who attacked and robbed two seventy-year-old women in their Sims Avenue home Wednesday night, and left them gagged and bound and unable to communicate with police until yesterday morning.

The two women, sisters, are Mrs. Margaret Scott and Mrs. Isabelle Ramsay, and they reside at 119 Sims Avenue. Last night they were still suffering from shock and bruises resulting from the attack.

Police were informed that on Tuesday a man called at the Sims Avenue house to inquire about renting it. On Wednesday night the man returned, accompanied by another, and aroused Mrs. Scott and Mrs. Ramsay by pounding on the door. The former, on opening the door, found the men who again asked about renting the house.

The women told the police the pair forced their way inside and one placed his hand over Mrs. Scott's mouth, while the other bound her hands behind her back. Mrs. Ramsay says she came upon the scene, and was also attacked, bound and gagged.

With their victims helpless, the thugs ransacked the house and took $40, the police said.

Some time after the men had fled, the women managed to free themselves of their bonds and later were given aid by neighbors who were aroused.

Oratory Contest At Y.M.C.A. Won By Thomas Denny

Sponsored by the Y.M.C.A. Speakers' Club, an oratorical contest was held in the building on Wednesday evening, with W. T. Cook, president, in the chair during initial proceedings. J. A. Walford was chairman during the competition.

An excellent display of subject and technique was given by five orators. So keen was the competition that it took the judges over half an hour to arrive at a decision. Finally the trophy was awarded to Thomas Denny, who gave an address on "The Winds That Blow."

Other speakers were Roy Thomson, whose subject was "A Presentation"; Colonel H. de Salis, who spoke on "A Fishing Expedition"; A. Fraser on "Slavery," and Roy Denny on "Sailing."

Presentation of the trophy was by J. Rose, the donor, who said a few words of encouragement and appreciation to the contestants. Other speakers were W. A. Burnett, Dr. T. W. A. Gray and Frank Paulding. The judges were J. H. Hill, winner of last year's competition; W. T. Cook and Dr. A. M. Menzies.

OPEN CONFERENCE ON HEALTH OF DOMINION

Continued from Page 1

a general discussion on state medicine and health insurance.

IMPORTANT FEATURES

A number of important features developed, among them the suggestion by Col. Sutherland for creation of a royal commission which, some time this Fall, might investigate the whole question of state medicine from every standpoint.

Such a commission, he urged, might be representative of medical and allied professions, various industrial groups within the community, financial and insurance interests. Chiefly its function would be to collect data which would be available to the Dominion and Provincial administrators when they came to formulate policies dealing with those matters.

Several members of the conference were in agreement with the Dominion Minister in the matter of a royal commission. Dr. Weir, however, was lukewarm. British Columbians did not like royal commissions, he said.

EXISTING FACILITIES

Mr. Hoey was not opposed to a commission, but believed the information needed could be acquired with existing facilities of Provincial Health Departments.

The conference returned time and again to the matter of educating the public in health matters. Cancer was cited as the disease demanding the most urgent attention.

The public had to get into its mind that the doctor was its friend, said Mr. Weir, while Premier McMillan declared the one big need for the people to get "cancer conscious."

Members of the conference agreed that medical research should be a Dominion responsibility, but that all educational features should be coordinated and executed by the Provinces.

The manner in which this should be carried out was widely canvassed. Mr. Hoadley insisted that the best medium was the multiplication of free clinics, where people could and should go for examination and advice.

GENERAL AGREEMENT

There was a general agreement on that point, supplemented by Mr. Hoey and Dr. Uhrich that public health nurses who came intimately in contact with people in their own homes could render invaluable service. The normal schools were also media for spreading health education.

Hon. G. M. Weir, Minister of Health from British Columbia, dealt with the entire question of Provincial and Dominion jurisdiction and the necessity of certain changes. In the case of economic control the trend was definitely towards centralization. The Federal Government more and more must assume the economic burdens such as unemployment, unemployment insurance, export marketing, agriculture in a broad way and any plan of health insurance.

INDIANS TUBERCULOUS

Another important point on which the Dominion should improve its service, Mr. Weir declared, was in care of the Indians. In his Province the Indian reserves were cesspools of tuberculosis, which spread to the whites who intermingled with them.

The cost to the people of British Columbia looking after the "unfit, the derelicts and the sick" from other Provinces was $700,000 a year. This referred only to those who had been in the Province less than three years.

He suggested that a plan be devised where provinces pay for the care of their people resident in other provinces on a reciprocal basis.

PORTLAND, Ore., April 25 (AP).—Glenn G. Gregory, twenty-eight, of Portland, was killed near here today when the practice plane he was piloting fell from a height of 600 feet and crashed on a farm.

Gregory, an employee of a Portland tire company, had rented the small plane a few minutes before. He said he wanted to practice landings.

Concert Will Be Presented Here In Aid of Troop

In aid of the St. Matthias' Troup of Boy Scouts, the local committee has arranged a concert to be held at Margaret Jenkins School tomorrow, and has secured the voluntary assistance of well-known entertainers.

In addition to demonstrations of life saving, boxing, campfires and other forms of Scout training, there will be popular songs by such talented artists as Miss Mary Piercy, Miss Mona Bradford, Miss Enid Cole, Mr. Trevett and Mr. Palmer; impromptu easel sketches by George Farmer; two dance numbers by pupils of the Russian Ballet School of Dancing, and piano recitals by Miss Isabelle Pike.

CONSPIRACY CASE HEARD

Continued from Page 1

connection with the conspiracy," Magistrate Matheson said.

Charged with Cameron are Joe Celona, Lou Barrack, Eugene Valenti, Joe Alvaro, Joe Swartz and Wally Cole.

Detective James Copeland, member of the police "dry squad," cited Cole's Gladstone Inn on Kingsway as the locale of an all-night drinking party after which he and Cameron returned to headquarters and drank "morning-after champagne pick-me-ups" in the chief's office.

MEETING WITH CHIEF

Examined by Dugald Donaghy, special prosecutor, Copeland said one night during 1934 he had been told to pick up the chief in his car. The chief had asked him about his wife and family and how he was getting along. He had replied that he was broke and the chief was said to have suggested they get a room and a couple of bottles.

Copeland testified he himself suggested that if they wanted a drink they had better go to Wally Cole's. They went and there Cameron allegedly told Copeland to ring a taxi company to get two bottles of champagne. Witness said he paid for the champagne with money given to him by Cameron.

Witness stated they remained at the Gladstone all night and returned to headquarters, where they went to the chief's office, after 7 a.m. There, he said, they ordered more champagne from the same taxi company. Sam Valenti, brother of one of the accused, made the delivery.

WAS PROMISED RAISE

Cameron, said Copeland, gave him money at different times.

"He said the work I was doing was satisfactory and I had told him I was hard up," Copeland said in reply to prosecution questions. "He had promised me a twenty-dollar raise and I thought this was part of it."

Copeland said that altogether he had received $60 from Cameron, all of which he thought was added wages.

"How many times have you been drunk on duty?" C. S. Arnold, counsel for Cameron, queried.

"I don't recall—a good many times, I guess," Copeland replied.

He recalled he had been reprimanded for drunkenness by Chief Edgett.

"Were you ever reprimanded for drunkenness by Chief Cameron?"

"I don't recall it. He might have spoken to me outside the office."

MADE NO ARRESTS

Copeland admitted that, while a member of the dry squad he had been at Cole's Gladstone Inn several times and had bought drinks there over the bar. He had not made any arrests nor any report.

He said that in 1933, Cameron had given him the money for his personal automobile licence. He received it as a gift. He had told Cameron he was hard up and couldn't use his car.

Pelted with questions by Mr. Arnold, Copeland said he had purchased liquor from the Valenti Taxi long before Cameron was chief. He denied that Cameron had paid him money in the way of a bribe.

Log Boom Men Win Their Strike

VANCOUVER, April 25 (CP).—Log boom men in Vancouver, who have been on strike since April 5 demanding increased wages, returned to work today. Their representatives announced all but one log exporting company had accepted the men's terms.

Washers like these are making Home Savings History! Ask for Our "Club Offer"
Beatty Washers from $59.50
Generous Trade-In Allowance
The Beatty Washer Store
1609 Douglas St. Phone G 7511

LIP-READING FOR ADULTS
Private Lessons by Appointment
DAY Trial Lessons Free NIGHT
B. S. H. TYE
Normal Graduate Muller-Walle Method
Phone E 9573 2631 Douglas St.
Phone 12:15-12:45 and 6:30-7:30

1832 - 1935
CANADA'S FAVOURITE WHISKY FOR OVER 100 YEARS
G&W
Old Rye WHISKY
This advertisement is not published or displayed by the Liquor Control Board or by the Government of British Columbia.

BATCHELOR'S
3 STORES—CASH AND CARRY
PEOPLE'S CASH ..... 727 YATES ST.—G 5931
POPULAR CASH ..... 1317 DOUGLAS ST.—E 2431
SELF SERVICE ..... DOUGLAS STREET
Week-End Specials
Fresh Creamery Butter, 27c lb., 3 lbs. for 79c
Nice Tasty Cheese, lb. 18c
Blue Ribbon Tea, lb. 42c
Red Bag Tea, 35c lb., 3 lbs. for $1.00
Blue Ribbon Coffee, lb. 35c
Aylmer or Empress Marmalade, 2-lb. jars ... 22c
Back Bacon (by the piece), lb. 29c
Fletcher's Baked Ham, lb. 49c
Nice New Dates, 4 lbs. 19c
Sultana Raisins (seedless), 2 lbs. 19c
California Dried Peaches, lb. 15c
Mild Cheese, lb. ... 15c
Quaker Corn Flakes, 3 pkts. 25c
Ormond's Sodas, lb. 18c
Luncheon Green Beans, 3 tins 25c
Maple Leaf Flour (Mother's Best), 49-lb. sacks $1.55
Pastry Flour, 9 lbs. 23c | Shaker Salt, pkt. ... 9c

B. M. Clarke
711 YATES STREET
Penman's Service Weight Hose—Full fashioned and pure silk. Substandards of Penman's famous dollar stocking 55c
Two Pairs $1.00

$1.00 ALLOWANCE FOR YOUR OLD MOWER
We make this attractive offer to every purchaser of a new 5-blade ball-bearing mower at
$7.95
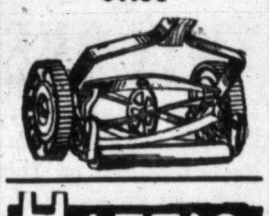
HALL'S HARDWARE

LOOK!
Special trade-in allowances on your old radio during our Third Anniversary Sale.
SEE THE NEW LONG AND SHORT WAVE MODELS BY GENERAL ELECTRIC
JAMESON'S ELECTRICAL, LIMITED
1121 Douglas, Cor. View E 1171

GIVE YOUR HOME NEW Beauty

The rug illustrated is Congoleum Gold Seal Rug "PICARDY" Pattern No. 671.
Bright, colourful Congoleum Gold Seal Rugs will bring new beauty into your home *more economically* than any other purchase you can make. Designed by master craftsmen to harmonize with modern schemes of decoration, Congoleum Gold Seal Rugs are correct in *any* room—kitchen, living room, dining room or bedroom—and there is one for *every* room. ¶ And what years of trouble-free service they give! They lie flat without fastening of any kind . . . are sanitary, easy-to-clean—yet cost but a few dollars. ¶ Examine the smart new patterns at your favourite department or good housefurnishings store. *But beware of substitutes!* Look for the Gold Seal which is affixed to all genuine Congoleum whether in rug form or by-the-yard. It is your only, unqualified guarantee of "Satisfaction . . . or Your Money Back".
Gold Seal CONGOLEUM RUGS
CONGOLEUM CANADA LIMITED - MONTREAL
SOLD BY
Hudson's Bay Company
DAVID SPENCER LIMITED

BUDGET CUTS ARE EFFECTED

Nearly $30,000 Struck From City's Works Department Appropriations

When the special committee on estimates concluded its second assault on the city budget yesterday afternoon, a total of $29,725 had been slashed from the appropriations. The council needs to cut $55,000 from the original draft in order to maintain a rate of forty-one mills. Previously, the amount needed to keep the rate down was approximately $40,000, but salary increases have made the amount higher.

The vote for repairs and reconstruction of streets was cut from $23,000 to $19,000, while the streets maintenance vote contributed another $3,800 toward the reduction. Weeding of city lots, estimated at $2,600, was cut to $600.

One of the biggest economies was made in connection with resurfacing. An appropriation of $10,290 for resurfacing of wood block streets was slashed to $290. Another $10,000, placed in the estimates to purchase a new street sweeper, was eliminated entirely.

OTHER LARGE SUMS

A vote of $14,000 of maintenance and asphalting was left in abeyance. If asphalt work is done, the asphalt plant would have to be reopened. However, if it is decided to cut out this vote, a substantial reduction also would be possible in the estimates for plant operations. Another item of $11,000 in the public works department was left in abeyance for future consideration. This sum was included to take care of surface drainage of Cecilia Ravine.

The committee will not meet until next Monday, and it is quite probable that there will be no council meeting Monday evening. It is planned to have a report from the estimates committee ready for submission at the next meeting of the council. The report will be based on striking a forty-one mill rate, which was a policy decided upon early in the year.

Owners of Salmon Trolling Vessels In New Agreement

SEATTLE, April 25 (AP).—With tentative plans for co-operative marketing and processing of troll-caught salmon completed at headquarters of the Trolling Vessel Owners' Association today, the thirty salmon fishermen whose vessels are tied up here, signed in favor of it "almost before the ink was dry on it," Manager Wood Freeman announced.

A special meeting of trollers has been called for Neah Bay at 1 p.m. tomorrow, at which time he will present the plan and call for a vote on its adoption, he said.

FLOWER SHOW BEGINS TODAY

Hon. K. C. MacDonald to Conduct Official Opening Ceremonies

HON. DR. K. C. MacDONALD

The Vancouver Island Horticultural Association's Spring flower show, to be held in the Horse Show Building at the Willows today and tomorrow, will be officially opened this afternoon at 3 o'clock by Hon. Dr. K. C. MacDonald, Minister of Agriculture. The doors will be open at 1:30 o'clock.

The judges for the show will be J. Gould, Nanaimo; George Robinson, Elk Lake; J. E. Daniels, Vancouver; W. Darling, Victoria; Fred Saunders, Victoria; F. Barber-Starkey, Oak Bay, and W. Newcombe, Vancouver.

Mr. Robinson and Mr. Gould will judge the district displays, while it is uncertain as yet what particular sections the others will judge.

Tonight at 8 o'clock in the Princess Louise private dining-room of the Empress Hotel, John A. Grantz will give a lecture on "Planning the Planting of a Rock Garden," which will be illustrated with colored lantern slides, under the auspices of the Victoria Branch of the American Rock Garden Society.

TO GIVE PROGRAMME

The following programme will be rendered at the flower show this afternoon from 3:30 to 4:30 o'clock: Bagpipe selection, Lillian Grant and Archie MacMillan; Highland fling, Beverly Hamilton, Ruby Craigil, Helen Burgess, Marguerite Munn and Betty Cameron; sword dance, Helen Finlayson, Dolores Grant, Gerry Elliott and Walter Burgess; reel o' Tulloch, Gwen Dewar, Jessie Pollock, Ina Robertson and Lillian Grant; vocal solo, Mr. J. Bell; bagpipe selection, Lillian Grant; sailors' hornpipe, Jessie Pollock; vocal solo, Bobbie McVie Shean Trubhas, Ina Robertson and Lillian Grant; Irish jig, Gwen Dewar; bagpipe selection, Archie MacMillan and Ian Duncan.

The programme will be repeated between 8:30 and 9:30 p.m. tomorrow, with J. Matheson as the vocalist along with Bobbie McVie.

DEATH REMOVES THOMAS F. ANGUS

War Veteran and Former Local Salesman Passes Here—Funeral Tomorrow

Following a lengthy illness, Thomas F. Angus, a veteran of the Great War and a salesman of the firm of Smith, Davidson & Wright for many years, died yesterday at his residence, 10 Bushby Street. He was born in Lossiemouth, Scotland, forty-six years ago and had resided here for twenty-seven years.

He is survived by his widow, at home; his mother, and a sister, Mrs. Robert Bell, both of Victoria.

Rev. Dr. E. A. Henry will officiate at funeral services, to be conducted tomorrow at 2:30 p.m. at Hayward's B.C. Funeral Chapel. Interment will be made in Royal Oak Burial Park.

OVERSEAS SERVICE

Mr. Angus enlisted for overseas service early in the Great War with the 62nd Battalion, C.E.F., and went to France with a headquarters party for the 15th Brigade, C.F.A. He later transferred to the 14th Brigade, with which he served for sixteen months at the front. He was invalided home in 1919 from Belgium, and had resided here since that time.

The deceased was an enthusiastic golfer, playing at both Macaulay Point and Gorge Vale links until ill-health, brought on by war injuries, curtailed his activities about two years ago. A host of friends will mourn his passing.

Crushed to Death By Donkey Engine

VANCOUVER, April 25 (CP).—Victor Griffiths, of Vancouver, was crushed to death yesterday by a donkey engine, which he was operating at the property of the Mount Sicker Logging Company, near Duncan.

School Teachers Are Dissatisfied With Pay Cheques

BRITISH Columbia teachers are dissatisfied with their salaries. During the federation convention here yesterday morning, there was spirited discussion over the resolution "that this meeting go on record as deploring the fact that some school boards have set salaries below those of the basic salary scale." The executive will deal with the matter.

Delegates also urged the executive to press for a standardization of salaries, paying particular attention to districts now unfortunately placed in this respect. They considered that there should be a schedule of annual increment for rural, elementary, superior and high school teachers.

VOTES POUR IN PRIOR TO BALL

Lillian Grant, Representing Scotch Societies, Tops List

Victoria's May Queen contest standings suffered an upset yesterday when managers flooded the headquarters office with votes to put their respective candidates in the lead before last night's pre-view ball. However, Lillian Grant, representing Scotch Societies, retained her leadership. The upsets came among those who formerly ran at the bottom of the list.

Some of the candidates, who before had only registered three and four thousand votes, stepped into the 14,000-vote class. In all, 158,000 votes had been cast up to 5 o'clock yesterday evening. Miss Grant had 19,000 votes, while the runner-up, May Clarke, representing the Eagles, had 18,000 votes.

The standings are as follows:

Lillian Grant, Scotch Societies, 19,000.

May Clarke, Eagles, 18,000.

Helen Ockenden, Junior Musical Arts, 16,000.

Catherine Craig, Royal Bride, I.O.D.E., 14,000.

"Pat" Petherbridge, Home Gas, 14,000.

Lillian Robinson, Lake Hill, 14,000.

Jeanne Osgood, Blue Line, 11,000.

Evelyn Hill, Trades and Labor, 9,000.

Susan Orr, National Bakeries, 9,000.

Barbara Allen, Victory Roller Rink, 7,000.

Dora Lewis, Maccabees, 6,000.

Helen Thomas, Welsh Society, 5,000.

Betty Cosh, Avalon Beauty Parlor, 5,000.

Jean Gray, Essbeecee, 4,000.

Barbara Pollard, P. & T. Chemical, 4,000.

Nancy White, Moose, 4,000.

Vera Sinclair, Civic Employees, 4,000.

TEACHERS CLOSE CONVENTION HERE

Delegates Pay Silent Tribute to Fourteen Members Who Passed Away

Concluding one of the busiest sessions in its history, the sixteenth annual convention of the British Columbia Teachers' Federation closed at 1:45 o'clock yesterday afternoon. Deliberations commenced at the Empress Hotel on Monday evening.

Delegates stood in silent tribute to the memory of fourteen members of the federation who have passed away since the Easter meeting last year. They were William Blair, Mrs. L. B. Boggs, Miss Eva M. Cadow, J. M. Campbell, Douglas Dow, John Dunning, Miss Catherine Dyck, A. Finlayson, William Gourlie, W. E. Grant, Mrs. Annie Halliday, C. L. Thornber, A. H. Webb and Miss Annie Russell.

J. R. Mitchell, retiring president of the federation, spoke in glowing terms of the work of Harry Charlesworth, general secretary, and W. H. Wilson, chairman of the convention committee.

Newly-elected officers of the federation will assume office on September 1. They are R. P. Steeves, president, principal of the General Gordon School, Vancouver; William Morgan, vice-president, Vancouver Technical School, and J. H. Creighton, trustee of the G. A. Ferguson memorial fund, Point Grey Junior High School.

Insurance Expert Gives Address on Sensible Selling

"Sensible selling" was the topic of an educational talk by C. J. Sauter, branch manager of the Equitable Life Insurance Society, of Seattle, to members of the Victoria Life Underwriters' Association at dinner at the Douglas Cafe last evening.

Mr. Sauter was introduced by J. R. Nicholson, president of the association, and the address concerned the various methods of life insurance selling. It was interesting to insurance salesmen and presented some new ideas of the business. Particular attention was paid by Mr. Sauter to the life insurance will plan and the technique of interviews and the value of following through and servicing policy holders.

Mr. Nicholson reminded members of Life Insurance Week, May 13 to May 18, and plans for the campaign sponsored by the National Association.

REVISION OF CUTS LIKELY

Several Factors Render Present Deductions in B.C. Salaries Uneven

While official comment is lacking, several definite factors are expected to force revision of provincial civil service salaries early this year. Deductions amounting to some $385,000 were made by former and present administrations in the period between 1931 and 1933, and, with little change, are still in effect.

Meanwhile, the Dominion Government has acted to restore half of the 10-per-cent cut made in Federal civil servants' salaries, amounting to a restoration of 5 per cent of the total pay cheques. Cities and school boards are following the Dominion Government's lead, as is private business to an increasing extent.

WILL PAY MORE

This year the full effect of the new superannuation statute will be felt by those in the provincial civil service, involving a higher rate of contribution from many. Superannuation payments into the trust fund are made on the basic salary, a definite proportion of which, ranging from 4 to 20 per cent, has been missing from provincial pay cheques since 1933.

Between 1931 and 1933 the cuts were from 2 to 17 per cent.

In the current budget the Government acted to comply with the minimum wage laws of the Province, by insuring that no deductions would apply on those in the service in receipt of $65 monthly, or less. The majority of those in the service, however, are meeting increased superannuation deductions, with salaries from 4 to 20 per cent less than they were in 1930.

PROGRESS UNEVEN

The Province lost the initiative when it submitted pay lists to the Legislature unchanged from last year, save in minor respects, and without any restoration of deductions now four years old. At the same time, an advanced programme of marketing legislation to help the farmer, and labor statutes to help labor was put through, with the explained objective of restoring purchasing power.

The issue of provincial civil service salaries, while it affects every centre in the Province, is very real in Victoria, where a large proportion of the money is spent. The addition, meanwhile, of specialists at remunerative stipends, has complicated the problem for those who have been long in the service at modest salaries.

Consolidated May Take Control of Coast Terminals

VANCOUVER, April 25 (CP).—Reports indicate the Consolidated Mining & Smelting Company of Canada, Ltd., will place a tender with the Montreal Trust Company, which will result in the Consolidated assuming control of the Pacific Coast Terminals, Ltd., at New Westminster.

The Terminals went into voluntary liquidation some time ago, and the Montreal Trust Company, representing the first mortgage bondholders, purchased it at public sale for $750,000. Tenders will close April 30. Robert Bone, manager of the Trust Company's Vancouver branch, said there have been no tenders as yet.

SHAKES THE JINX

One of the most definite and, at the same time most surprising successes of this National Hockey League season, was scored by Leroy Goldsworthy, with Canadiens. "Goldy" had been tried out before with indifferent luck. He started to hit the high spots as soon as he joined Canadiens. Maybe his baseball career with Winnipeg's Northern League will look up too.

ESTABLISHED 1901

Angus Campbell & Co. Ltd.

LOOK TO GOVERNMENT

Holeproof "Knee-High" Silk Stockings

75c AND $1.00 PAIR

MEDIATION OF BOARD FUTILE

Breakdown in Efforts to Peacefully Settle Tanker Strike Announced

SAN FRANCISCO, April 25 (AP).—Mediation efforts by a Government board in the coastwide tanker strike, collapsed tonight on the heels of announced support of the walkout, even to the extent of a general strike vote, by the newly-organized Maritime Federation of the Pacific.

Marine circles admitted the situation was delicate, and said the outcome of the tanker walkout, or whether it would spread into a general marine strike, could not be determined.

Breakdown in efforts at peaceful settlement of the six-week-old tanker strike, was announced by Albert A. Rosenshine, chairman of the board, who informed Secretary Perkins it was impossible to bring the employees and operators together.

The board asked for further instructions, but declared it believed nothing could be done to bring about an amicable settlement.

S. L. Smith, representative on the strike committee of the Firemen's, Engineers, Oilers, Wipers and Water Tenders Association, refused to predict what might happen. "There is nothing to do but tighten up our picket lines and liven up the strike," he declared.

BUSY SESSION AT ROTARY LUNCHEON

Club Elects Directors, Hears Speakers and Resolutions and Meets Teams

Rotarians had a busy session at their luncheon meeting yesterday, when members elected the 1935 board of directors; were introduced to members of the Assumption College and Blue Ribbon basketball teams; heard an address by Rev. Father McGee, College coach, and listened to resolutions to be presented at the meeting of Rotary International this Summer.

The directors elected by secret ballot were: E. R. Coats, T. J. Goodlake, E. W. McMullen, F. H. Shandley, Dr. Vernon B. Taylor, John V. Johnson and Frank Turley. H. J. Pendray was recently elected president.

Rotarian John V. Johnson introduced the respective managers of the basketball teams, Father McGee for Assumption and J. A. Barnwell for the Blue Ribbons, who in turn introduced members of their squads. The presentation of the trophy for the relay race, won by the club at the Horse Show on Wednesday, followed.

COACH IS SPEAKER

Rev. Father McGee spoke briefly, thanking the club for its hospitality. He declared that education was not secured in classrooms alone, but on the athletic field, where men learned to fight the game cleanly and according to rules.

Life, too, he contended, was governed by rules, and it was to instruct his team in all these rules that he was traveling with them, Father McGee asserted.

The speaker praised the basketball performance of the Victoria team, stating it was the most powerful his squad had met this season. An official welcome, on behalf of the city and the club, was extended by Alderman James Adam.

Five resolutions governing internal activity of Rotary International were discussed briefly by James H. Beatty.

Coast Ship Late Docking; Empress Of Asia Inbound

Late in arriving here, it will be 7 o'clock this morning before the Ss. Ruth Alexander, of the Pacific Steamship Lines, arrives alongside Rithet Piers from California ports. The Ruth Alexander has thirty-six passengers for Island and Mainland ports aboard, and will discharge thirty tons of general cargo before proceeding to Seattle. The liner will be here again tomorrow night on the way South.

Due to reach William Head at 6 o'clock this morning, the Canadian Pacific Ss. Empress of Asia, Captain A. V. R. Lovegrove, R.N.R. commander, will be at Rithet Piers about 7 o'clock to disembark travelers and unload mails and general cargo. The Asia, arriving from the Far East by way of the Hawaiian Islands, has a large passenger list as well as considerable cargo aboard.

Johnny Ferraro, former Cornell football star, who coached Hamilton Tigers last Fall, will be back with the Bengals again next season. Tiger supporters are confident he will prove himself one of the greatest all-round plunging and passing halfbacks in the country. Injuries kept him out of action part of last year.

HOW'S YOUR HEALTH TODAY?

Approved by "THE LANCET" FAMOUS MEDICAL JOURNAL

"It is a well-balanced medicinal salt . . . effervesces freely . . . agreeable to the palate . . . will be appreciated by children," says the "Lancet," conservative, authoritative English journal.

At Your Druggists

Produced by Joseph Lingford & Son, Bishop Auckland, Co. Durham, England. Established 1861

LINGFORDS IODIZED SALTS

English Prams

Built like a car, Low body, mounted on cradle springs and cushion tires; tangent spoke wheels, nickel-plated fittings, loose cushion seats, improved lined, adjustable hood and storm cover. Celluloid handles, etc. All styles, up from $22.50

Terms Arranged

Standard Furniture Co.

737 YATES STREET

PIGGLY WIGGLY

The longer you know Piggly Wiggly stores, the more you will realize that they are true servants of the public. The Piggly Wiggly management makes every effort to provide their customers "BETTER FOODS FOR LESS." All merchandise sold in Piggly Wiggly stores is guaranteed to give satisfaction or you may return it and the purchase price will be cheerfully refunded. Piggly Wiggly buyers are instructed not to buy or offer for sale any merchandise they would not use in their own homes.

Don't miss reading Piggly Wiggly ads. They carry the world's last minute news about the finest foods from all parts of the world, with Canadian products predominating.

Prices Effective All Day Friday and Saturday, April 26 and 27

COCOA Pure Dutch, lb. 10c

CALAY SOAP, Bar 5c Limit 5.

SODAS Red Arrow, salted or plain, large pkg. 15c

CHEESE Finest quality of Swiss Gruyere Cheese, carton of 6 portions for 19c

OGILVIE'S ROLLED OATS Small pkg. 8c Large pkg. 15c

CORNED BEEF Bovril, tin 9c 3 tins for 25c Limit 6.

HERRINGS Gold Seal, in tomato sauce, a B.C. product. Large oval tin 10c 2 tins 19c

PANCAKE FLOUR Fether-Lite, for delicious waffles and pancakes. Made in Vancouver. Pkg. 10c

STRAWBERRY JAM Aylmer, with pectin, 32-oz. 25c 4-lb. tin 39c

BUCKERFIELD'S
Fairy Light Cake Flour 23¢
Old English Meal, pkg. 23¢
Corn Meal, pkg. 13¢
Pancake Flour, small 13¢
Pancake Flour, 2½-lb. 23¢

DEL MAIZ CORN Golden Cream Style or Niblets 2 tins 25c "Canada's Finest Corn"

GELATINE, Davis' Sparkling, 2 pkgs. 29¢
JELL-O, 4 pkgs. 25¢
OXYDOL or CHIPSO, large pkt. for 19¢
LIMA BEANS, 2 lbs. 19¢
CORN FLAKES, Kellogg's, large pkt. 8¢
SHREDDED WHEAT, PUFFED WHEAT, MUFFETS, 2 pkts. 19¢
ALL-BRAN, Kellogg's, large pkt. for 19¢

ORANGE MARMALADE, Aylmer, 4-lb. tin 37¢
ORANGES, Mandarin, 8-oz., 2 tins for 19¢
B.C. APRICOTS, Aylmer or Royal City, 2's 15¢
Quaker, 2's, 13¢; 2 tins 25¢
PEACHES, Sundale choice Ontario, finest flavor, No. 2 tin 17¢
CORN on the cob, 5 large golden ears in each tin, sweet and tender, 2 tins 29¢
RIPE OLIVES, Libby's, extra large, pint tin 25¢
LOBSTER PASTE or CRAB SPREAD, 2 tins 19¢
CHICKEN HADDIE, Brunswick, 2 large tins 25¢

ROYAL CROWN SOAPS
Jumbo Carbolic, 3 bars 10¢
Crown Olive, 3 bars 10¢
Castile, 2 large bars 9¢
Witch Hazel, 2 bars 9¢
Big Bath, 2 bars 9¢
Royal Crown, 3 bars 10¢
Pearl White, 3 bars 10¢
Cleanser, tin 5¢
Sal Soda, 2½-lb. pkg. 9¢
Lye, tin 10¢
Jif Flakes, large pkg. 15¢
Ammonia Powder, pkg. 9¢
Water Glass, large tin 15¢

TOMATOES No. 2 tin 7¢ No. 2½ tin 9¢

ROYAL CITY
C.t Green Beans, 2's 11¢
Whole Green Beans, 2's 15¢
Brentwood Cut Green Beans, 2's, 9¢ 3 tins 25¢
Choice White Corn, 2's, tin 9¢ 3 tins 25¢
Pork and Beans—
Small 5¢
Medium 7¢
Large tin 12¢
Pumpkin, 2's, 8¢; 2½'s 10¢
Red Plums, 2's, tin 9¢
Catsup, 2's, 9¢; 3 tins 25¢
Pure Loganberry Jam, 4-lb. 37¢
Soups, Tomato or Vegetable, tin 7¢ 4 tins 25¢

PEAS
Sieve 3, 2's, 2 tins 25¢
Sieve 4, 2's, 2 tins 21¢
Sieve 5, 2's, 2 tins 19¢

SUNNY BOY CEREAL Cooks quickly. Tasty and healthful. 4-lb. carton 29c
TOBACCO Canada Straight Fine Cut. ½ lb. 49c For pipes. ½ lb. 35c
OLD ENGLISH WAX A 1-lb. tin and 4-oz. bottle Satin Finish Furniture Polish. Both for 59c
OLD ENGLISH NO-RUB POLISH Pint 59c Quart 89c
FLOUR Royal Household, "Canada's Finest," 7 lbs. 27c 24 lbs. 88c 49 lbs. $1.65
OLIVE OIL Pure French, in glass 4-oz. 15c 8 oz. 25c 16 oz. 39c
DINA MITE Cereal, pkg. 21c TAPIOCA Tasty, quick pkg. 14c

MALKIN'S BEST Tea, lb. 42¢ Baking Powder, 12-oz. 21¢

TEA SPECIALS Sunrise, lb. 35¢ Sundale, lb. 37¢

PURE LARD, Shamrock, 2 lbs. for 27¢
SHORTENING, Bakeasy, 2 lbs. for 25¢
SLICED BACON, Back or Side, ½-lb. pkg. 15¢

Hear ERNEST J. COLTON over CKWX 1010 Kycls. Vancouver 6 P.M.—SUNDAYS—6 P.M. With the Compliments of Your PIGGLY WIGGLY STORE

BRILLO Small 10c

COFFEE Fresh Roasted
Sunrise, a popular blend, lb. 27¢
Sundale, Java and Mocha blend, lb. 33¢

BUTTER FIRST GRADE PIGGLY WIGGLY Per lb. 29¢ 3 lbs. 85¢

LITTLE CHIP ORANGE or LEMON MARMALADE (while stock lasts), 12-oz. 15¢ 32-oz. 29¢

Colman's Mustard 1¼ oz. 9¢ 4 oz. 25¢ 8 oz. 47¢

GUEST IVORY SOAP, 4 bars 14¢
SUNLIGHT SOAP, carton of 4 bars for 17¢
OXO CUBES, 4's, tin 9¢
COCONUT, fancy Ceylon, lb. 17¢
PORK AND BEANS, Chef Brand, 2½'s, tin 10¢
CUT WAX BEANS—
Beaver, 2's, tin 8¢
Aylmer, 2's, tin 12¢

DOG BISCUITS, Red Arrow, 2 lbs. for 19¢
BIRD SEED, Spratt's, 17-oz. pkg. for 17¢
GLO BIRD FOOD, Spratt's (for your old birds), pkg. 15¢
PASTRY FLOUR, B. & K., 7-lb. for 25¢
MELOGRAIN CEREALS— Oats 10¢ Meal 15¢
CHATEAU CHEESE— ½-lb. 15¢ Lb. 27¢

NABOB SPECIAL PACK MARMALADE, 32-oz. 25¢
MOONBEAM CHEESE, 6-oz. carton for 15¢
PEANUT BUTTER, fresh made, 27-oz. glass 25¢
LYLE'S GOLDEN SYRUP, 2-lb. tin for 20¢
HEINZ MALT VINEGAR, 16-oz. bottle 15¢
SALT, 2-lb. shaker (Plain or Iodized), pkg. 9¢

INTRODUCTORY OFFER
Sundale All-Purpose Flour 3½ lbs. 12c 7 lbs. 23c

PRUNES Small, lb., 8¢; 3 lbs. 23¢ Medium, 2 lbs. 19¢ Extra large, lb. 15¢

Fresh Fruits and Vegetables
APPLES, Delicious, 5 lbs. 25c
GRAPEFRUIT, large size, each 5¢
BANANAS, Golden Fruit, 3 lbs. 25¢
TOMATOES Mexican Field, Per lb. 15c
RHUBARB, local, lb. 6¢
ORANGES, sweet and juicy, doz. 25¢ and 33¢
CARROTS, 2 bunches 15¢
POTATOES Duncan Gems 10 lbs. 10c Sunrise, 25's Per sack 29c
COCONUTS, large, new shipment, each 5¢
LEMONS Medium Sunkist, Doz. 10c

EGGS
GRADE "A" LARGE (Loose), dozen 19c
SWANS DOWN CAKE FLOUR, pkg. 29¢
QUICK QUAKER OATS, non-premium, pkg. 19¢
Sugar Fine Granulated 10-lb. cotton bag 65¢ 20-lb. cotton bag $1.25

Market Specials—739 Fort Street
PREMIUM HAMS Whole or half 21c
ROLLED VEAL ROASTS, lb. 20¢
VEAL FOR STEWING, lb. 10¢
BRISKET BEEF, lb. 10¢
SMALL PORK ROASTS, lb. 18¢
SHORTENING, lb. 10¢
LEGS LOCAL LAMB, lb. 26¢
SHOULDERS LOCAL LAMB, lb. 16¢
CHOICE OVEN ROASTS BEEF, lb. 18¢

Keep GOING with PEP

BETTER BRAN FLAKES

THESE bran flakes are preferred by active people. Packed with flavor and nourishment. Crisp and delicious with milk or cream.

Kellogg's PEP Bran Flakes have enough extra bran to be mildly laxative. Insist on these genuine bran flakes at all grocers. Always oven-crisp and ready to eat. Made by Kellogg in London, Ont.

CHANGE TO THOROUGHBRED QUALITY

GUTTA PERCHA TIRES

"PERKY"
Friendly little Gutta Percha Thoroughbred, identifies Gutta Percha Service. Look for him in the GP dealers' windows.

Change your worn tires for Gutta Percha Airflight Tires. You can enjoy safety and freedom from trouble on these fine GP Tires without paying one cent more than ordinary tire prices.

ONLY THE NEW GP AIRFLIGHT TIRES GIVE YOU
- 2 Breaker Strips under the Tread
- The Cool-ply—guarding against blowouts
- Gum Cushions—Built-in "Shock Absorbers"

Ask a GP dealer to show you these Thoroughbred Tires.

MADE BY GUTTA PERCHA AND RUBBER, LIMITED
THE LARGEST ALL-CANADIAN RUBBER COMPANY. FOUNDED — 52 YEARS AGO — IN 1883

The Daily Colonist

Established 1858

The Colonist Printing and Publishing Company, Limited Liability

J. L. Tait, Managing-Director

Subscription Rates by Carrier and by Mail in Districts Contiguous to Victoria, Served by Colonist City Carriers:

Yearly	$12.00
Monthly	1.00

All subscription rates payable in advance. Mail subscribers are requested to make all remittances direct to The Daily Colonist.

Subscribers in ordering change of address should be particular to give both old and new address.

Subscription Rates by Mail:

To Canada, Great Britain, the United States and Mexico, except districts as above:

Yearly	$6.00
Half-Yearly	3.00
Quarterly	1.50

Friday, April 26, 1935

COLLECTIVE SECURITY

In the sphere of public evenis there is no more fascinating subject at the present moment than the developments taking place in Europe designed to give that continent a more peaceful outlook. For Great Britain the issue is one of becoming a part of a collective system or adopting a policy of isolation. The fundamental idea of the League of Nations, the conception of the pooling of resources against a law-breaker, is at stake. That issue has been raised by Germany. The recent conversations there between Sir John Simon and Herr Hitler suggest that the German leader is not in favor of the collective system.

A portion of the British press believes that within the next few months the system of collective security will stand or fall according to Great Britain's policy. Seemingly, Germany will not return to the League of Nations. She has torn up the Treaty of Versailles. There are indications that she will have no part in an Eastern pact. She is opposed to a Danubian convention. These tendencies would augur a collective system from which Germany is omitted and which might well, perforce, be hostile to Germany. The trend of international conversations is towards a collective system, with or without Germany. The danger is that through it the old pre-war divisions of Europe will be revived. To avert this danger the concert of the Powers may be so devised as to leave the door open for the entry of Germany when saner counsels prevail in that nation. Such a concert might have as its primary purpose a league against war as opposed to a partial and provocative alliance.

On one side of the conversations which have been in progress stands Great Britain and on the other Germany, each with ideas of world policy fundamentally different. There is, says Sir John L. Garvin, nothing less than a contrast or antithesis between two conceptions of political civilization. Great Britain, however, cannot revert to a policy of isolation. She is pledged to uphold the ideals of the League of Nations. She is, however, fighting a bigger battle than this, the battle of democracy itself. It was in relation to the conditions in Europe at the present time that Mr. Stanley Baldwin said:

"We have often had to stand alone in Europe. Today, we stand once more almost alone in Europe in defence of that ordered liberty which has evolved itself through centuries among our people, and if that ordered liberty is to live in Enrope it can only live by this country being faithful to its trust. If it is to be faithful it has not only got to hold that banner aloft, but it has got to be ready, if necessary, to defend that banner at every cost in the future as it has through the centuries of the past."

THE TEACHERS' FEDERATION

According to press reports the Federation of Teachers in the Province has framed certain proposals regarding the status and powers of the Federation which are to be presented to the Legislature for approval, and which, if established as law by legislative action, are likely to produce far-reaching effects upon the personnel of the teaching force and upon the operation of the system. The proposed bill, if it becomes law, will make it impossible for anyone to teach in the public or high schools of the Province unless he is, or becomes, a member of the Federation.

The advantages and conveniences of such an arrangement, from the standpoint of the Federation, are obvious. It will automatically exclude from the schools any teacher who is unfriendly to the "trade-union federation" idea in education. Although a very large number of teachers have been "organized," it appears that there is an unorganized remnant within the teaching ranks who are deeply imbued with individualistic principles and will not willingly submit to the authority of the Federation. Individualists do not take kindly to the regimentation which the disciplinarians of such an organization are apt to insist upon in their official capacity. Some of these individualists among the teachers go so far as to say that education was better carried on—as far as the public interest was concerned—before teachers' federations came into existence, and would be better carried on today if the Federation went out of existence. After mature consideration, the federation seems to have decided to make the teaching profession a rigidly-guarded preserve for those who are fully convinced and class-conscious federationists.

Formerly, the qualifications for the teaching craft or profession were (1) sound moral character, (2) a certain standard of general education, (3) some knowledge of the history of education and educational theories, and skill in the art of teaching. If the Teachers' Federation can induce the Legislature to agree, a fourth qualification is to be added, namely, that the opinions of teachers upon certain questions of social and economic theory shall coincide with the opinions held by Federation officials, more particularly their opinions upon the organization and autonomous powers of a professional guild of teachers.

If the proposed bill were to become law the office staff and inspectors of the Education Department might as well be disbanded. The Federation is to have the ear of the Minister of Education and the Federation is to speak with one voice. No "local" of the Federation is to be allowed to make representations to the Government or to any member thereof, or bargain in any way with the Department of Education with respect to matters affecting the teaching profession or involving any change in educational policy. In brief, the Teachers' Federation in its proposed bill aims at nothing less than" the whole power of the Keys" in the realm of education. No Legislature is likely to pass such a bill.

VICTORIAN ORDER OF NURSES

Self-sacrificing devotion to duty is an exercise that the Victorian Order of Nurses has put on a high plane of endeavor. There is no more devoted band of workers to be found in a community, and in respect to what has been accomplished here there is a record of achievement of which our citizens can be justly proud. It is very largely a service of philanthropy, that is to say, suffering persons are treated without cost, but one carried out in every instance with the care and humanity that would be exercised were the highest prices being paid. It speaks volumes for the character of those engaged in the work that they should apply themselves to it with such intensity of devotion.

In 1934 the Victorian Order's nurses made 13,528 visits to patients in their homes in Greater Victoria, and of these visits 10,572 were free, in other words no fees could be paid. It is a ubiquitous service given to all in need. There is no distinction made. It is practical philanthropy extended willingly and enthusiastically for the sake of the health of those who are in poor circumstances. To carry it on effectively, public generosity has to be evoked, and it never has been found wanting, as why should it be in the case of an organization of this character with the humanitarian object it always keeps in view? The public and public-spirited organizations always help. Their assistance is again being asked for in tomorrow's tag day, which should elicit just as generous support as has been forthcoming in the past. Where the welfare of the human race is concerned the Victorian Order of Nurses plays a noble part. Its duties have multiplied in recent years. Because of its record in meeting emergencies it can appeal for support with the knowledge of work well and truly done.

FAR EASTERN PREOCCUPATION

A somewhat new policy in defining a country's attitude in the foreign field has been adopted by Japan in giving authority to an unnamed official spokesman of the Foreign Office to make declarations from time to time. The probability is that he voices decisions already reached by the Cabinet, so that the Cabinet is speaking with a collective voice although anonymously. This practice has the effect of allowing no individual to become the target of abuse in other countries. It has the effect, too, of making pronouncements of an all-embracing character. One of the most important of these was given prominence recently.

Japan hereafter is to be concerned solely with Eastern Asia. It has no alliance with Great Britain, and the entente with France is obsolete. There is no Japanese understanding with either Germany or Poland. There is no non-aggression pact with Russia. Japan's Russian policy, according to this pronouncement, is to remove the means of aggression by solving outstanding questions, then to remove the means of aggression by applying the principles of the Portsmouth Treaty. That treaty forbids military works and troop concentrations on the Russo-Japanese frontiers in Sakhalin and Korea. At present Japan is waiting to see the exact extent and precise degree to which the Soviet is prepared to demilitarize the Siberian-Manchukuo frontiers. A dominating principle in Japan's Far Eastern policy is that Russia's interests in East Asia are not so vital as Japan's.

FROM "AN AUTOGRAPH"

I write my name as one
On sands by waves o'er run,
Or Winter's frosted pane
Traces a record rain.

Oblivion's blankness claims
Wiser and better names,
And well my own may pass
As from the strand of glass.

Wash on, O waves of time!
Melt, noons, the frosty rime!
Welcome the shadow vast,
The silence that shall last.

When I and all who know
And love me vanish so,
What harm to them or me
Will the lost memory be?

If any words of mine,
Through right of life divine,
Remain, what matters it
Whose hand the message writ?
—John Greenleaf Whittier.

The Weather

Meteorological Office, Victoria, B.C., at 7:00 p.m., April 25, 1935.

SYNOPSIS OF WEATHER CONDITIONS

The thermometer is abnormally high on this Coast, and fair, mild weather is general in the Province.

Fair, mild weather continues in the Prairie Provinces.

PRECIPITATION AND TEMPERATURES

(Precipitation for twelve hours to 5:00 p.m.; temperatures for twenty-four hours.)

	Rain	Min.	Max.
Victoria	--	46	61
Nanaimo	--	44	58
Vancouver	--	42	58
Kamloops	--	42	68
Prince George	--	26	52
Jasper	--	38	54
Estevan Point	--	42	52
Prince Rupert	--	38	46
Atlin	--	28	42
Dawson	--	30	52
Seattle	--	46	62
Portland	--	48	70
San Francisco	--	58	80
Spokane	--	38	68
Los Angeles	--	52	84
Penticton	--	35	--
Vernon	--	39	--
Grand Forks	--	34	70
Nelson	--	39	67
Kaslo	--	38	--
Calgary	Trace	38	58
Edmonton	--	42	54
Swift Current	--	34	64
Prince Albert	--	30	60
Saskatoon	--	32	66
Qu'Appelle	--	30	66
Winnipeg	.32	42	46
Moose Jaw	--	30	70
Wednesday—			
Toronto	--	40	63
Ottawa	--	36	58
Montreal	--	42	56
Saint John	--	30	52
Halifax	--	30	50

THURSDAY

Maximum	61
Minimum	46
Average	54
Minimum on the grass	41

Weather, fair; sunshine, 11 hours, 18 minutes.

5:00 P.M. WEATHER REPORTS

Victoria—Barometer, 30.35; wind, SE., 12 miles; clear.

Vancouver—Barometer, 30.30; wind, W., 16 miles; clear.

Kamloops—Barometer, 30.32; wind, NW., 4 miles; fair.

Prince George—Barometer, 30.32; wind, W., 6 miles; fair.

Prince Rupert—Barometer, 30.58; wind, W., 4 miles; fair.

Estevan Point—Barometer, 30.40; wind, NW., 22 miles; clear.

Tatoosh—Barometer, 30.34; wind, NW., 20 miles; clear.

Portland—Barometer, 30.18; wind, NW., 12 miles; clear.

Seattle—Barometer, 30.30; wind, N., 12 miles; clear.

San Francisco—Barometer, 29.94; wind, NW., 8 miles; fair.

Note and Comment

E. R. B. D.

To be selfish is to sacrifice the nobler for the meaner ends, and to be sordidly content.—Haweis.

The birth of the Dionne quintuplets was hailed by the newspapers as the biggest story of the period. The story was not only a big story; it is beginning to attain the proportions of a continued story. After reading something new about the affairs of the Dionnes in the newspapers—and there is something new about them printed in the newspapers almost every morning—we sometimes fear the affair is in danger of becoming a racket. The probabilities are that the people of the world would never have heard or read about an obscure place called Callander, Ont., Father Dionne, Mother Dionne, or Dr. Dafoe, if the advent of five little babies had not brought fame to the principals in the human drama.

* * *

On the day the quintuplets were born, the father of them was living on relief. If he had been living in his native province of Quebec he would have been living on the parish, or whatever they call their municipal subdivisions in the province of Quebec. If there were any such term as pauper in Canada, he would have been called a pauper, but that would not necessarily have been a term of reproach in these times of general depression.

* * *

When Dr. Dafoe, a model country doctor, in accordance with all the traditions of the profession, was called in to supervise the birth of the babies, none of the usual domestic provisions had been made for their arrival. It was a sense of duty, no promise or possibility of recompense, which brought this model accoucheur into the cabin in the wilderness of the North. It must, therefore, have been rather embarrassing to find that when but meagre provision had been made for the reception of one baby, five little strangers demanded attention. But with the assistance of kind neighbors, the good physician and general practitioner accomplished a miracle. He saved the lives of all the babies and of their mother. That was a more interesting story and a greater miracle than the extraordinary physical fact of the birth of the five babies.

* * *

The province of Ontario had been supporting the Dionnes before the birth of the famous quintuplets and has been making provision for their future since that time. Nothing more adequate could have been done if the babies had been the legitimate heirs of some royal house. The children have been provided by the state with a special physician, and when considered necessary specialists were called into consultation. A special hospital has been built and equipped for their accommodation. A few days ago reports were printed in the newspapers that the babies were suffering from a common cold, like many other common children throughout the world. Little Marie developed a temperature, and that was considered news worthy of publication in the newspapers.

* * *

Father Dionne did not appear to have been deeply interested in his children until he found out that they had made him famous and that his fatherhood might be exploited as of some considerable potential value. When he heard of the illness of little Marie he suddenly became deeply solicitous and demanded that the Government, as the legal guardian of the famous family, should accord him the right of appointing his own personal physician to visit the children and report upon their condition. This demand was, of course, a reflection upon the capacity of Dr. Dafoe, but it was also a revelation of the long-cherished purposes of M. Dionne. The man who was living on relief has now not only a family physician; he has also a business manager, no doubt the agent of some United States picture or vaudeville circuit who has all along foreseen that millions of dollars might be made by exploitation of a physical freak of nature.

* * *

The part Father Dionne has played in the story appears to be notorious rather than famous. Prompted by his business manager, he has repeatedly pleaded with the Government to give him custody of his offspring, because it is an outrage upon natural law and not in accordance with statutory law that a family should be separated and children denied parental guidance and counsel. If this solicitous parent had not been denied certain parental rights, his children would have been on exhibition in Chicago a few weeks after they were prematurely born, and their lives would almost certainly have been sacrificed for the gratification of the greed of their sordid-minded parent. The timely intervention of the Ontario Hepburn Government undoubtedly averted a tragedy in the Dionne family, and that is about the only act that is wholly to its credit. The quintuplets may develop some credit for themselves, but their father is not likely to be a credit to himself or to his race.

The Observation Car

BY THE EDITORIAL STAFF

Unionized Schools

And now the school teachers want a closed shop union! Would they in turn refuse to instruct non-union children? This might necessitate the formation of a scholars' union, each kiddie being tagged with a label. Then again, in order to strengthen their position, would the unionized teachers try and regulate the number permitted to take normal courses? One of the troubles with our educational system is that it is already too standardized and mechanical. What is required is more initiative and more imagination and less formula and parrot-like repetition.—B.A.M.

* * *

An Event in the Family

There's something come to our
house
As never was before;
Pretty as any flower. House
Of gloom this never more.

I heard a sound this morning
So early at the door.
And when I went at dawning
'Twas there upon the floor.

Wrapped up so safe and cosy
To keep it from all harm;
Tender, as with a posy,
I laid it in my arm.

Come quietly, come creeping,
Don't tread upon the cat,
Just peep, while she is sleeping,
At mother's new Spring hat!
—R.L.P.

* * *

"Don't Argue!"

Mahatma Gandhi, with his flare for nudism, demonstrated to the world the effectiveness of non-co-operation. It is distinctly a pity that the world has not seriously tried in a worth-while cause the greater efficacy of co-operation.—S.G.

* * *

Shh! Don't Tell the Children

When they are in school, living in and dominating their own little worlds, teachers are stern disciplinarians in the matter of their pupils being punctual. But when teachers hold a convention that is another matter. Every general meeting held during the British Columbia Teachers' Federation Convention here was held up for periods as long as three-quarters of an hour because of tardy pedagogues.—G.B.

* * *

Let's Dredge the Pond!

Mr. and Mrs. Dubb Golfer don't get discouraged if you step on the fourth tee at the Colwood course and put your drive in the lake, which spans from the driving area to the green. Sitting on the far edge of the green the other day during match play proceedings in the British Columbia amateur tournament with C. F. Moriarity, Canadian Press representative, we saw four first-ranking shotmakers in succession disturb that portion of the lake to the right of the putting surface. And further more during the mixed foursomes on the last day, one party shot five balls into water. They were playing ten strokes and hadn't left the tee. However, the pair got a fourteen at that and then nearly took first prize.—J.D.

* * *

Contact by Remote Control

We see the news item that twins were born to the Dionne cousins made the front page. How long will it be before we will have the pleasure of shaking the hand that shook the hand that shook the hand that shook the hand that shook the and of one of the Dionnes?—N.A.C.M.

* * *

Standing Uneasy

Stepped through the big front doors of the Armories last Tuesday night to witness an annual inspection of a brigade. Found everything spick and span as it should be for an inspection. About 300 spectators were there as the inspection was open to the public, but there were only about a dozen or so chairs. The inspection would have been thoroughly enjoyed, but standing first on one foot and then the other for a matter of two and a half hours seemed too much for most of the people. Any complaints?—R.A.G.

FAVOR MRS. WALTON

When Toronto badminton enthusiasts learned that Mrs. Anna Kier Patrick, Canadian champion, had been beaten in the British Columbia championship, they promptly nominated the newly-crowned Ontario champion, Mrs. W. R. Walton, of Toronto, to become the next Dominion titleholder.

FIFTY YEARS AGO TODAY

(From The Daily British Colonist of April 26, 1885)

Letter Boxes—Through the influence of the city representatives at Ottawa, the Postmaster-General has issued orders for the establishment in different parts of Victoria of six letter boxes. These will prove a great convenience to people in the outskirts of the city.

The Island Road—R. Dunsmuir, M.P.P., president of the Island Railway, returned from a trip of inspection over contract No. 1 of the railway construction. Mr. Dunsmuir walked over the greater part of the section, a distance of twenty miles, and reports work as progressing favorably.

Personal Notes—H. R. Beckett & Son, brickmakers and contractors from Eastern Canada, arrived here on Friday. The Messrs. Beckett contemplate settling in the Province and engaging in business here or on the Mainland. We believe it is Senator Macdonald's intention to sail for England when Parliament rises, to bring his family back, arriving here early in October. The health of one of the daughters will not permit her spending another Winter in London. It is rumored that Mr. Macdonald will be absent from the Province practically all of next year. Following next year's session he will take a trip around the world.

Letters to the Editor

No letter to the Editor will be inserted except over the proper signature and address of the writer. This rule admits of no exception. No letter should exceed 500 words in length.

SOCIAL CREDIT

Sir,—Many who do not fully understand social credit dub it as "something for nothing," but I believe that any impartial reader of the works of Major Douglas would come to the inevitable conclusion that that is just what the banks get on a great deal of their issue of credit.

We admit that everyone on relief gets "something for nothing" and no one would want to see them denied their miserable pittance.

But why are there so many unemployed? Chiefly because of the machine which is taking the place of millions of men. This is happening all the world over and causing a shrinking world market so that unless we consume at home what we produce it will be wasted, or cease being produced. Since the machine has thrown millions out of work why not make the machine keep them?

Let the machine be put to capacity production, and let the Government issue sufficient debt-free credit independent of the banks. This huge sum of credit or money made possible by the production of real wealth (material goods) could be disbursed in the following manner: (a) Social services. (b) With the tremendous balance on hand the Government would say, "We badly need new roads, buildings, schools, etc., and all the able-bodied men who will help to make them will receive a fair wage so that he can buy those things which the machine is producting."

The idea behind this very brief outline is accepted by many of the finest minds in many lands, not only because it will end artificial poverty, but also go a long way to end international war. These men and women know that the time is steadily approaching when each nation will have to choose between social credit or social chaos.

OWEN L. JULL.

St. Mark's Vicarage, Victoria, B.C., April 25, 1935.

NATIONAL GOVERNMENT

Sir,—One turns with relief from the mountainous molehill which has evolved from criticism of Mr. John Buchan's appointment to the vastly more interesting subject so splendidly broached by H. J. Davis in Sunday's Colonist. The soil he has chosen to till, while it may be virginal to many, is old familiar ground to me, as the files of The Colonist and The Times of 1931-1932 will freely indicate; sometimes I am afraid to the excessive boredom of the editors. I am, however, not so concerned with whether the ground is newly broken or whether the furrow is stale; but with the seed that is sown thereon we are all more or less intimately interested.

Mr. Davis is undoubtedly a fascinating writer. If I may say so without offence, because I have no wish to be offensive to a writer whose sincerity is so obvious, he has the gift of making falsehood look not only like the truth, but the necessary truth as well.

Since I advocated for years the ideas he now suggests, perhaps I may be qualified to criticize, first of all the superficialities of national or non-party government, and later the real fundamental lack of reasoning such an idea displays. I shall agree in every particular with his brilliant scathing denunciation of the party machine, its many defects, its inherent weaknesses, its susceptibility to graft, greed and corruption. I shall deplore with him the lack of political integrity amongst the party politicians, and the abuses to which patronage lends its slimy self. And last, but not least, I appreciate tremendously the deductions he draws from his analyses when he states that it is quite impossible for any party to legislate us out of the hole we are now in.

There are, however, many objections even on the surface. If party government is so evil, why subject us to two evils at one time, when one is already too much. It will take just as many promised jobs, probably more, to elect two parties at the same time. If, on the other hand, Mr. Davis is suggesting a third party as distinct from the other two, in regard to personnel, he will undoubtedly find as I did, that those who will flock feverishly to his standard will be the disgruntled members and disappointed job hunters of the other two. However well these may combine in the beginning, disagreement will inevitably crop up when and if the spoils have to be divided. The honest men among these political vultures quickly become disgusted, and like the Arabs, fold up their tents and steal silently away.

Mr. Davis may, of course, have the idea that the big men of both parties will step out of their old alignments and join hands. He may even be inspired to this effect, or he may be indulging in that pastime known as flying a kite! To me it always seems that these "big" men cannot be so very big if they cannot act decisively of their own volition, and that the party coat must be made of very flimsy texture if it can be discarded so easily. Like Mr. Pattullo, "my eyesight is not as good as it was, but I can still see through some things very easily."

The truth is, of course, that there is actually no fundamental difference of opinion between any of the parties. And here I am going to quote Mr. Davis: "The very system to which we have been so desperately clinging runs counter to the application of the only measures that can save us in our extremity."

As it stands, that one paragraph is the one outstanding truth that emerges from Mr. Davis' case for a National Government. Yet in separating it from its context I have given it a verisimilitude it does not actually possess. Mr. Davis has mistaken the effect for the cause. I had the same delusion. The system which is at fault is the economic system. All the ills which Mr. Davies so graphically describes are merely the natural phenomena of the basic trouble. Even the Communism which he describes as the enemy to be fought is the result of the economic catastrophe. Even Fascism, which I shrewdly suspect he rather admires, if unconsciously, is a product of the conditions. Communism did not make the depression any more than Fascism can cure it, so we must look deeper, think deeper and cut deeper if we are going to exorcise the demon of unrest that is torturing our world today.

T. GUY SHEPPARD.

964 Byng Street, Oak Bay, B.C., April 23, 1935.

MOONRISE AND MOONSET

Time of moonrise and moonset (Pacific standard time), at Victoria, B.C., for the month of April, 1935.

Date	Rises	Sets
1	4:44 a.m.	4:53 p.m.
2	5:05 a.m.	6:17 p.m.
3	5:27 a.m.	7:40 p.m.
(New Moon on 3rd)		
4	5:52 a.m.	9:01 p.m.
5	6:22 a.m.	10:20 p.m.
6	6:57 a.m.	11:32 p.m.
7	7:41 a.m.	.....
8	8:34 a.m.	0:35 a.m.
9	9:35 a.m.	1:25 a.m.
10	10:40 a.m.	2:03 a.m.
(Last Quarter on 10th)		
11	11:47 a.m.	2:33 a.m.
12	12:53 p.m.	2:56 a.m.
13	1:58 p.m.	3:18 a.m.
14	3:03 p.m.	3:36 a.m.
15	4:09 p.m.	3:52 a.m.
16	5:15 p.m.	4:06 a.m.
17	6:23 p.m.	4:26 a.m.
18	7:32 p.m.	4:45 a.m.
(Full Moon on 18th)		
19	8:44 p.m.	5:08 a.m.
20	9:55 p.m.	5:37 a.m.
21	11:02 p.m.	6:15 a.m.
22	12:01 a.m.	7:02 a.m.
23	.....	8:02 a.m.
24	0:49 a.m.	9:13 a.m.
25	1:28 a.m.	10:30 a.m.
26	1:58 a.m.	11:50 a.m.
(Last Quarter on 26th)		
27	2:24 a.m.	1:10 p.m.
28	2:46 a.m.	2:31 p.m.
29	3:07 a.m.	3:52 p.m.
30	3:29 a.m.	5:13 p.m.

The Meteorological Observatory, Gonzales Heights, Victoria, B.C.

It's strange, but what amuses people about the faces of monkeys, goats and owls is that they look so human.

CULBERTSON on CONTRACT

By Ely Culbertson

World's Champion Player and Greatest Card Analyst

SHADING THE BID

The 1935 streamlined version of the approach-forcing system has reduced the requirements for biddable suits. Nevertheless, there still must be a limit. For instance, it is unwise to open the bidding with a major suit or make a first round response in a major suit when holding something like four to the ace without any other honor. There are certain situations, however, in which shaded suits must be bid. When making forced responses in the later rounds of bidding or when bidding for slam, very often the best call available to the player is to show his skimpy suit, particularly when it is headed by the ace.

On the hand below, Waldemar von Zedtwitz and Samuel Fry, Jr., of New York, got to slam in the only suit in which it could be made, despite considerable nuisance bidding by their opponents. Neither player had a strictly biddable spade suit, and yet six-odd in spades was reached and five-odd was the limit of the hand in any other suit.

South, dealer.

North and South vulnerable.

Samuel Fry, Jr.

♠ K 7 5 3
♥ A K Q 6 2
♦ 7 4
♣ A 8

♠ J 8
♥ 8
♦ J 10 5 2
♣ K Q J 10 7 5

N W E S

♠ Q 10 6
♥ 10 9 7 4 3
♦ 6 3
♣ 9 4 3

♠ A 9 4 2
♥ J 5
♦ A K Q 9 8
♣ 6 2

Waldemar von Zedtwitz

The bidding: (Figures after bids refer to numbered explanatory paragraphs).

South	West	North	East
1 ♦	3 ♣ (1)	4 ♣ (2)	Pass
4 ♦	Pass	4 ♥ (3)	Pass
4 ♠ (4)	Pass	5 ♠ (5)	Pass
6 ♠ (6)	Pass	Pass	Pass

1. A nuisance jump overcall inserted merely to make the North-South task more difficult.

2. The overcall in the opponents' bid suit. North cannot raise diamonds and feels three hearts would not be strong enough. He consequently temporizes by forcing another response from his partner.

3. North naturally shows his own suit, having already hinted at a slam by his previous four-club bid.

4. South heeds his partner's strong bidding. Having much more than a minimum hand himself, he shows his shaded spade suit, knowing his partner will not raise him without good support. He cannot support hearts and does not wish to bid diamonds a third time, and in addition, he wishes to suggest the spade suit is controlled.

5. North's natural bid. Four trumps to the king should take care of even a very weak spade suit.

6. South shows faith in his partners bidding soundness by contracting for the slam in spades. He knows that since he himself has not shown spades until the third round, his partner has made allowances for a very weak suit before raising it to five. North must have as good as four to the king. South cannot give his partner a guess by bidding six diamonds, as North might then suspect that South was merely showing an ace instead of an almost biddable four-card suit.

THE PLAY

There is nothing to the play of the hand. The trumps broke three and two, and a spade trick was all opponents could get when West opened the singleton heart rather than the king of clubs. Six hearts, six diamonds or six no trump are not makable.

COMMENT

When eight trumps are held in the combined hands, even though the intermediate honors are missing, the hand should be played in that suit if the partners can possibly get together on it.

TOMORROW'S HAND

West, dealer.

East and West vulnerable.

♠ 10
♥ A Q 9 6 5 4 3 2
♦ 10 7
♣ 10 7

♠ K J 5 3 2
♥ K J 10 7
♦ A K
♣ 9 6

N W E S

♠ 8 7 6 4
♥ 8
♦ Q J 9 6 4 3 2
♣ 8

♠ A Q 9
♥ —
♦ 8 5
♣ A K Q J 5 4 3 2

How should the North-South hands be bid to arrive at a satisfactory result. The answer will be shown here tomorrow.

THE COLONIST IN LONDON

The Colonist may be procured at the International News Stand of Messrs. Selfridge & Co., Oxford Street.

Cranleigh House School
FOR BOYS
From Beginners to Matriculation
Kindergarten in Connection
C. V. MILTON, A.C.P.
Cadboro Bay Road E 8214

Special! Boys' Short Pants 69c
Full cut. Fully lined. Good assortment of patterns. Sizes 24 to 30
'THE WAREHOUSE'
1110 Government Street Phone E 5514

Official Silver Jubilee Pictures of King and Queen
PRICES FROM 5¢ TO $1.10
LITCHFIELD'S LIMITED
1109 GOVERNMENT STREET PHONE E 9513

PENSION YOURSELF
By planning ahead you can guarantee for yourself a life-long income that will add greatly to your comfort and happiness. Why work all your life? To those interested we shall be pleased to send immediately literature with details of our Pension Policy for men and women. When writing for information please state your date of birth.
MUTUAL LIFE OF CANADA
WATERLOO Established 1869 ONTARIO
FRED M. McGREGOR, C.L.U., Branch Manager
201-204 Times Building, Victoria, B.C.
H. F. Shade, C.L.U.; W. E. McIntyre, C.L.U.; J. W. Orell, C.L.U.
R. T. Chave, Vernon A. Rideway, R. S. Baker, Representatives
James Elrick, Esquimalt, B.C

Proposals to End Walkout Turned Down by Strikers

Men Offered Transportation to Camps and Assistance in Financing Delegation of Three to Place Claims Before Federal Government—Those on "Blacklist" Offered Chance to Explain

VANCOUVER, April 25 (CP).—Official proposals for settlement of the relief camp strike in British Columbia were turned down today at a mass meeting of 2,000 strikers, who insisted negotiations in connection with their demands be opened immediately.

The men, who walked out of camps throughout the province on April 4, are demanding abolition of control of the camps by the Department of National Defence, institution of regular work with wages and abolition of the "blacklist" and of "forced labor."

A delegation of strikers met city, Provincial and Dominion officials in the office of Mayor G. G. McGeer today. They were offered their transportation back to the camps, and the city offered to assist in financing a delegation of three strikers to go to Ottawa to place their claims before the Federal Government.

OFFERS HIS SUPPORT

In addition, Mayor McGeer offered to personally support their claim. Each man "blacklisted" from the camps would have the opportunity of having his case heard and determined by the Relief Camp Commission, headed by Hon. W. A. Macdonald.

The delegation placed these proposals before the mass meeting, and the men made it clear they do not intend to accept. The suggestions will be formally dealt with tomorrow, it was indicated.

The men urged that the city be asked to provide relief while the strikers are in Vancouver, and that the city finance the trip of a delegation of strikers to Ottawa without the men having to return to the camps.

TALKS OF STRIKE

Arthur Evans, Workers' Unity League official, stated at the meeting a sympathetic general strike is proposed in Vancouver for next Monday between 3 and 4 p.m. He declared this would be but the forerunner of a bigger strike demonstration later on.

Evans said street railway employees, longshoremen and the Seafarers' Union would consider the proposal for a general strike at meetings tomorrow night.

VIEW AT OTTAWA

OTTAWA, April 25 (CP).—Cabinet Council today considered the situation in Vancouver, where homeless unemployed left relief camps provided for their shelter and invaded the city, where disturbances centred about one of the large department stores. But no answer was sent to the last message from Vancouver's Mayor G. G. McGeer, who urged Acting Prime Minister Sir George Perley to call a conference of mayors and Provincial Premiers to deal with unemployment.

It was stated that the Government would be glad to call a conference or take any steps that would improve the situation, but that no good could be seen in following the suggestions made by Mayor McGeer.

Buy Community PLATE by the SET

Savings from $4 to $19 by ONEIDA COMMUNITY LTD. QUANTITY DISCOUNT PLAN

SERVICE FOR SIX $25

COMMUNITY PLATE

SPECIAL CHEESE SERVICE 50c

F. W. FRANCIS
JEWELER
1210 DOUGLAS

New Low Gas Rates

Complete Details at Our Douglas Street Store

BC Electric

GILBEY'S LONDON DRY GIN

Distilled and guaranteed by W. & A. Gilbey Ltd. of London, Eng., and New Toronto, Ont.

This advertisement is not published or displayed by the Liquor Control Board or by the Government of British Columbia.

FRENCH LINE IN MIDTOWN OFFICE

Company Moves to More Convenient Location in Rockefeller Centre, New York City

After seventy-one years in the Bowling Green section of downtown Manhattan, the last twenty-eight of them at 19 State Street, the French Line has moved its executive offices and its passenger, publicity and accounting departments to its new and handsome quarters in La Maison Francaise at 49th Street and Fifth Avenue, in Rockefeller Centre, according to advices received by the Empire Shipping Co., Ltd., British Columbia general agents for the line.

This the French Line becomes the first of the important trans-Atlantic lines to follow the trend of the large business concerns to locate in the booming midtown centre. The change is being made to facilitate the line's business with its clients and agents, the new location being vastly more convenient to all doing business with the company.

The Fifth Avenue and 49th Street store, which the French Line has used for some months as a display and information office will be retained as the main entrance for clients, who will have access to the booking office and executive offices on the floor above by a private elevator. The new offices were opened April 15.

Found Not Guilty Of Stealing Gold

LONDON, April 25 (CP).—The trial of three men alleged to have stolen gold bars worth $100,000 from the Croydon Airport, in March, opened today in the Croydon quarter sessions and before the first day was over the jury had found John O'Brien, seventy-four, not guilty. He was discharged.

FOR SALE OR RENT

Comfortable House In Attractive Grounds On Waterfront

Easy walking distance to town. Five minutes by motor. Very reasonable rent to good tenant.

Phone E 2912 or E 9842 or Reply to Box 882, Colonist

JOINT CONTROL IS ELIMINATED

Harry Charlesworth Severs Long Connection With B.C. Teacher

Joint control of the B.C. Teacher, official organ of the British Columbia Teachers' Federation, was taken out of the hands of the managing editor, Harry Charlesworth, and the editorial board during the federation convention yesterday morning.

Henceforth the publication will be in direct charge of Emsley L. Yeo, J. H. Creighton, E. W. Reid, L. W. L. Manuel, S. Northrop, J. E. Gibbard, D. P. McCallum, L. A. Wrinch and W. F. Houston, the editorial board. It is anticipated that Mr. Yeo will become editor of the magazine.

Mr. Charlesworth occupied the position of managing editor for fifteen years. As both he and the editorial board were responsible to the executive of the British Columbia Teachers' Federation, it was felt at the meeting yesterday that the dual control was unnecessary.

Members of the board considered that the magazine had not accomplished the purposes it was designed for, and recommended that publication cease forthwith. By a unanimous vote, teachers decided their official organ would continue to be issued.

UNITY OF ISLAND MEETING KEYNOTE

Continued from Page 1

of a new public spirit for the Island as a whole.

IMPORTANT CONFERENCE

In the afternoon the community leaders will hold a private conference, where steps will be taken to lay down a long-range programme of Island development. Later in the day a great mass meeting will be held at the largest auditorium in the city, with seating capacity for 1,200, where expression will be given to the determination to work with a new purpose not only for the increase of tourist travel, but for the solution of mutual problems.

The Victoria caravan, headed by Mayor David Leeming, Reeve William Crouch, Reeve R. W. Mayhew and Reeve Alex Lockley, will assemble at the City Hall, taking its departure precisely at 8 a.m. for the North. The Up-Island caravan, headed by Mayor Charles Simms, of Courtenay, with contingents from Campbell River, Sayward, Forbes Landing and Comox, will start at 9:30 a.m. from the Courtenay City Hall. At Royston it will be joined by the Cumberland contingent, and at Qualicum by representatives of that district. At Parksville it will be enlarged by the caravan headed by Acting Mayor Arthur Turner, of Port Alberni, and Mayor C. J. Spratt, of Alberni, as well as by a Parksville delegation.

RECEIVED BY MAYOR

This caravan will reach Nanaimo at 12:50 to be received at the Courthouse by Mayor John Barsby.

Twenty minutes later the northbound caravan, including delegations from Duncan, Cowichan, Cobble Hill, Chemainus, Ladysmith and other areas traversed, will enter Nanaimo to be welcomed at the totem pole on the Crescent.

The Gizeh Temple Band, under the baton of Lieut. James Miller, will accompany this parade.

Between 2 o'clock and 2:30 the bicycle race from Victoria will finish in front of the pavilion, and a few moments later there will be a parade to the Central Sports Ground, where the final football game for the Bagattin Cup will be played.

TEA MUSICALE

From 3:30 to 4:30 p.m. there will be a reception for the ladies at a tea musicale at the Malaspina Hotel, presided over by Mrs. Barsby and Mrs. George S. Pearson.

The mayoral conference will be held at the Pygmy Pavilion from 3:30 to 5:30 p.m.

At 7 o'clock there will be community singing at the pavilion, and half an hour later the big mass meeting will convene. At the conclusion of the rally there will be a torchlight procession.

Such a hold is the idea of Island co-operation taking on Up-Island communities that the Alberni district is sending the largest caravan that ever crossed the Island. It will include a representative from every business firm. Similarly, from the North the attendance will be larger than was anticipated.

Ladysmith and Duncan are making preparations to attend in force, as are smaller places.

ICE CAUSES RISING FLOOD

Continued from Page 1

was reported to be receding from the peak level it attained on Wednesday. Flats were flooded, but property damage was light and no bridges gave way.

At the town of Peace River, Mayor Lipsey ordered construction of levees of sandbags and planking to stem the rise at Pat's Creek, which runs through the town.

Safety of the Northern Alberta Railway's steel bridge at Smith was in doubt for a time, but is now believed safe.

NO TRACE OF TRAPPER

Word late tonight from White Court said no trace had been found of D. Warwick, trapper who lived on an island near the town. Men who braved the floes to search for him returned to the mainland with difficulty.

Water in the White Court area is backed up for miles, a survey there today showed, and the area inundated is estimated at five times that of 1926, previous record flood year. In places, only the roofs of houses showed above the turbulent tide. Water has covered the railway tracks at several points.

To Seek Non-Stop Record

James E. Prosser and Gilbert Stoll, left to right, two American flyers, who expect to leave Cleveland shortly in a Bellanca cabin plane equipped with a 420-horsepower Wright motor, for Argentina. The flight down will be made in easy stages. They intend to return from Bahia, Blanca, Argentina to Cleveland, a distance of 6,400 miles non-stop, a feat which, if accomplished, would break the present non-stop record held by Maurice Rossi and Paul Codos, of 5,627 miles.

COMMITTEE NAMED FOR RESOLUTIONS

Teachers' Federation Convention Leaves Sixty-Five to Be Dealt With

J. R. Mitchell, William Morgan, A. A. Webster, J. H. Creighton, J. N. Burnett and C. G. Brown were selected from thirty-one members of the executive of the British Columbia Teachers' Federation yesterday afternoon to deal with sixty-five resolutions brought up at the convention.

Mr. Mitchell, H. K. Beairsto and Harry Charlesworth were named to represent the organization during the Canadian Teachers' Federation convention to be held at Ottawa between August 6 and 10. Appointment of Dr. Roy Sanderson, of King Edward High School at Vancouver, as federation representative on the senate of the University of British Columbia, was ratified during the morning session.

OFFICIALS CHOSEN

W. A. Armstrong was elected president, and A. Allsbury, secretary, of the newly-formed Secondary School Teachers' Association. Membership is open to members of the staffs of superior schools, junior high schools and high schools, who are at present also members of the federation. Miss F. E. Williams was appointed president, and Miss Isabel Elliott, secretary, of the elementary section of the secondary association.

Unattached rural members of the federation will in future be represented on the executive, it was decided. They will be given permission to elect a representative, who will attend executive meetings whenever possible, and the annual convention.

HAVE VISITED CITY ANNUALLY FOR YEARS

After wintering in Honolulu, Mr. and Mrs. C. T. Bundy, of Eau Claire, Wis., are visiting for two days in Victoria. They are staying at the Empress Hotel.

For twenty years, Mr. Bundy, a lawyer, and Mrs. Bundy, have been visitors to Vancouver Island. He is owner of a large timber tract on the West Coast of the Island, and is here on business concerning the property. When questioned whether he planned to log the territory in the near future, Mr. Bundy said he did not and was "content to let it stay as it is."

From Victoria, the visitors will travel East across Canada en route to their home.

Pile Sufferers

Can You Answer These Questions?

Do you know why external remedies as applied to sore and painful Piles are only local in effect and do not reach to true circulatory cause?

Why Piles may "come back" even after a first removal by cutting?

Do you know the cause of Piles is internal?

That there is congestion of blood in the lower bowel—the veins flabby, the parts lifeless?

Do you know that there is a harmless internal remedy for itching, bleeding or protruding piles discovered by Dr. J. S. Leonhardt, known as HEM-ROID, and sold with your money back if not joyfully satisfied with the help one bottle gives?

HEM-ROID banishes piles by relieving congested circulation and helps to heal and restore the sore surfaces.

HEM-ROID is so successful in even the most stubborn cases that MacFarlane and Vancouver Drug Stores and other good druggists advise every sufferer to get a bottle of HEM-ROID Tablets today—take them as directed—then if not completely satisfied with results—your money back. (Advt.)

TEACHERS SEEK POWER IN BILL

Provincial Association Embracing All Members of Profession in B.C.

An attempt will be made by the British Columbia Teachers' Federation to introduce the draft bill of the proposed "Teachers' Association Act, 1936," when the Legislature meets, it was decided yesterday.

Those responsible for the draft bill will take steps to see that it reaches the floor of the House. They are William Morgan, president of Provincial High School Teachers' Association; J. R. Mitchell, past president of British Columbia Teachers' Federation; J. H. Creighton, president of Junior High School Association; R. P. Steeves, president of the federation; J. N. Burnett, president of Vancouver Principals' Association, and Harry Charlesworth, general secretary of the federation.

Objects of the bill are that all persons employed as teachers in schools organized under the Public Schools Act shall, as a condition of their employment, be members of the association. A greater influence in educational affairs is also sought for teachers.

When a similar bill came before the Alberta Legislature at Edmonton on April 20, the part which provided that all teachers must be members of the association was ordered deleted.

YOUTH CONFESSES TO MURDER OF PARENTS

AUSTIN, Texas, April 25. (AP).—Authorities announced tonight that if Howard Pierson, twenty, is sane, they will ask death in the electric chair for him as the confessed slayer of his father, a State Supreme Court justice, and his mother.

James P. Hart, district attorney, witnessed the signing by Pierson, sobbing and broken, of a confession that he shot his father, William A. Pierson, associate justice, and Mrs. Pierson, in a desolate cedar brake late yesterday.

Obituary

AIRD—Many friends attended the funeral of William Aird, which took place on Thursday afternoon. Rev. W. G. Wilson, D.D., conducted the service, during which the hymns, "Nearer My God to Thee" and "Forever With the Lord," were sung. Interment was made in Colwood Burial Park, with the following as pallbearers: N. Pollock, W. Dymond, A. McCrimmon, D. Fair, R. Hetherington and J. Moggey.

NEWCOMBE—The funeral of the late Miss Emily Susan Newcombe was held yesterday afternoon, Rev. Canon Chadwick conducting the service in the presence of many friends, during which the hymns, "Lead, Kindly Light" and "O God, Our Help in Ages Past," were sung. The casket and hearse were covered with beautiful floral offerings. The following acted as pallbearers: Fred W. Waller, John J. Harte, A. T. Pearce, C. H. Smith, Harold McDonald and George E. Fox. The remains were laid at rest in the family plot in Ross Bay Cemetery.

GRIFFITHS — Victor Meredith Griffiths was accidentally killed at Mount Sicker, outside Duncan, on April 24. He was a native son of this city, aged forty-five years, the youngest son of the late Mr. and Mrs. Jeremiah Griffiths. He is survived by his widow; one brother, Dr. E. H. Griffiths; and two sisters, Mrs. A. W. Rume and Mrs. L. B. Horton, all in Victoria. The funeral service will be held in Hayward's B.C. Funeral Chapel tomorrow at 3:30 p.m., Rev. Canon Chadwick conducting the service. Interment will be made in the family plot in Ross Bay Cemetery.

ROBINSON—Funeral services for Caroline Esther Robinson, who passed away at the family residence, 530 Obed Avenue, on Tuesday last, will be held this afternoon at 2:30 o'clock at Carter's Funeral Home. Rev. Canon Stocken will officiate, after which interment will be made in Colwood Burial Park.

RESOLUTIONS CONSIDERED

Majority of Proposals From Teachers' Convention Will Go to Executive

Of the many resolutions considered at the annual convention of the British Columbia Teachers' Federation, few were passed unanimously. The majority were referred to the executive with power to act. All resolutions will be forwarded to the Provincial Department of Education, which will reply through columns of The British Columbia Teacher, official organ of the federation.

Cobble Hill District Teachers' Association resolution that economics be included as an optional course on the high school curriculum was carried, also a recommendation of the Burnaby Teachers' Association that the average number of pupils per teacher, in elementary schools, should not exceed thirty-four. It stands at forty at the present time.

Abbotsford-Sumas' Teachers' Association suggestion that salaries be paid in twelve monthly instalments, insteal of ten as at present, was defeated. Cobble Hill District Teachers' Association resolution that the Department of Education mail salary cheques for rural teachers on the last day of each month, was passed. Delegates also decided to urge the department to secure payment of superannuation before the present age of sixty-five years for males and sixty years for females.

SICK PAY CHANGE

Delegates felt that the present system of sick pay constituted a hardship on teachers who were seldom, if ever, absent, and resolved that cumulative sick pay should be granted.

In connection with the University of British Columbia, the teachers resolved that authorities be requested to grant extramural or correspondence courses to teachers living too far from the university to attend evening and Saturday morning classes, such mail courses to give credit toward a degree. No action will be taken, since it was announced the university now has the matter under advisement.

High School Principals' Association submitted a resolution that schools offering a senior matriculation programme be permitted to give a course in Economics I. resolution was passed.

CREW OF VIRGINIA IV SAFE FOLLOWING LOSS OF VESSEL IN ALASKA

JUNEAU, Alaska, April 25 (AP).—The crew of five men aboard the small motorship Virginia IV, of Juneau, including Captain J. L. Hanson, were safe at Port Althorp today after their ship had been wrecked at the entrance of Lisianski Strait some time yesterday, a message from Port Althorp said.

The Virginia IV, used for towing and freighting by Juneau lumber mills, was bound for Kimshan Cove when it was wrecked.

No details of the rescue had been received here.

CLUB HEARS ADDRESS ON PHOTO-ENGRAVING

L. Wilson, of The Times staff, addressed the Y.M.C.A. Camera Club on "Photo-Engraving," at a banquet held by the club last night. Several members of the Pictorial Photographers of Victoria were present.

The interest shown by those present was indicated by the number of questions which followed the address. F. Paulding, general secretary of the Y.M.C.A., spoke on the value of useful occupation of leisure hours.

Other items on the programme were an accordion solo by Lindy Lindstrom, and vocal solos by John Bong. Beryl Blair, Wilson Billingsley and Maurice Pickering acted as the committee in charge. Harvey Dobson, president of the Camera Club, occupied the chair and acted as official host.

Others present were R. L. Colby, T. F. Coverdale, R. Muirhead, Hugh McKenzie, B. Kinsman, W. Wells, R. Stewart, J. Grant, Jack Reid, Matthew Bong, Karl Winkler, Alex Craigmyle, Keith Rankin, K. Wilson, Earle Broadbent, L. Clough, Abner Garland, Jack Vital, Howard Edwards and Edward Dempster.

LARGE ARMIES LOCKED IN DESPERATE BATTLE

BUENOS AIRES, April 25 (AP).—Sixty thousand Paraguayan and Bolivian troops tonight were locked in one of the Chaco war's biggest and bitterest battles, with the outcome still uncertain after nine days of bloody fighting.

La Plaz and Asuncion alike claimed gains as hand-to-hand encounters were reported all along the 120-mile Chaco front.

Oscar Surprises With Twin Babies

TACOMA, Wash., April 25 (CP).—Oscar, the pet octopus at Point Defiance Park, has twins.

This startling discovery was made today by A. M. Akin, manager of the Point Defiance Boathouse, as he was putting food in the cage where Oscar is being held.

"Yep," Akin said, "I found two of the cutest little baby octopuses, or octopi, or whatever you call them, that you ever saw. Was I surprised? Maybe we'll have to change Oscar's name to Olivia."

WHERE MOST PEOPLE TRADE

RITCHIE SHOES FOR MEN

ALL NEW STYLES 3.95 to 5.00

JAMES MAYNARD, LIMITED

649 Yates Street — WE DO REPAIRING — ESTABLISHED 1883 — Phone G 6514

30-inch English Spun. Reg. 39c yard. Yard 25c

36-inch Checked Gingham. Reg. 20c yard, 2 yards 25c

1421 DOUGLAS ST. DICK'S PHONE E 7552

Many Present at Funeral Service

The funeral of "Septie" Ryall, youngest son of Rev. S. and Mrs. Ryall, who passed away in the Jubilee Hospital on Easter Monday evening in his twenty-second year took place Thursday afternoon at St. Luke's Church, Cedar Hill.

Rt. Rev. C. D. Schofield, Bishop of Columbia, assisted by Rev. T. R. Lancaster, took the service; the beautiful and comforting words from the wisdom of Solomon were read, together with the other lessons, and the hymns were "O Love, That Will Not Let Me Go" and "On the Resurrection Morning," the choir and organist being present.

The church, filled to capacity with many sorrowing friends, was beautiful with the Easter decorations of Spring flowers, and the casket was carried to the churchyard by the following young friends of the deceased: Warren Martin, Ted Simmons, Ian Phillips, Paul Rowe, Ian Jack and Bill Harrison.

The floral tributes were many, as "Septie" Ryall had been a great favorite among all who knew him, and there was general regret at his passing.

I.O.O.F. CHURCH PARADE

All Oddfellows, Rebekahs and Theta Tho members are invited to attend Divine service on SUNDAY NEXT, APRIL 28, to commemorate the 116th anniversary of our order.

The members will assemble at the I.O.O.F. Hall on Douglas Street at 10:30 A.M., and parade to the City Temple, North Park Street.

All visiting and sojourning members are cordially invited.

A. SEDGLEY, Secretary.

AMAZING low prices for Quality tires

Goodrich Safety Silvertown

Why take chances with blow-outs when Goodrich Safety Silvertowns will give you Life-Saver Golden Ply blow-out protection—and months more mileage at no extra cost? Let us show you the Safety Silvertown today.

Goodrich Cavalier

Why buy single-cured tires when the price of double-cured Cavaliers is so low? "Double-Curing" makes Cavaliers tough *all* the way through! They will still be "Burning up the Miles" long after single-cured tires have been thrown on the junk heap.

Goodrich Commander

Why buy cheap, unreliable tires when you can get Goodrich Commanders? They're tough, long-wearing, honestly built. Protect your tire investment. Insist on Goodrich Commanders—and save money.

LOOK FOR THE MOUNTIE

This sign identifies us as a Goodrich Tire dealer where you can buy the Goodrich Safety Silvertown with Life-Saver Golden Ply.

GOODRICH Safety TIRES

Buy Goodrich Quality

THE FOLLOWING GOODRICH DEALERS AT YOUR SERVICE

CECIL EVE MOTORS, LTD. 845 Yates Street

ART. LEASON'S SERVICE STATION Oak Bay Junction

SUNSHINE SERVICE STATION 1400 Quadra Street

GORGE ROAD SERVICE STATION 2707 Government St.

LOUIS NELSON'S GARAGE 810 Johnson Street

THOBURN'S GARAGE 852 Esquimalt Road

TERGESON BROS. 1111 Blanshard Street

Tergeson Bros. 1111 BLANSHARD STREET PHONE E 7541

DISTRIBUTORS GOODRICH SILVERTOWN TIRES

KIRKHAM & CO., LTD.

612-6 FORT STREET

The Oldest High-Class Grocery Store in Victoria

Phones—Groceries, G 8131; Fruit, E 8031; Meat, G 8135

WEEK-END SPECIALS

CASH AND CARRY

Libby's Homogenized Baby Foods, 2 tins ..... 25¢
Libby's Pineapple, sliced, 1's, per tin ..... 18¢
Libby's Tomatoes, 2½'s, per tin ..... 12¢
Libby's Tomatoes, case $2.85

Clark's Spaghetti, 1's, tin, 9¢
Clark's Soups—All kinds, 3 tins for ..... 25¢
Clark's Tomato Ketchup, per bottle ..... 16¢
Clark's Potted Meats, 3 tins for ..... 25¢
Clark's Pork and Beans, 2½'s, per tin ..... 12¢

B.C. Sugar, 20 lbs. $1.25
Brown Sugar, 3 lbs. ..... 19¢
Tea — Our Special, 3 lbs. for $1.00
Salt, 7-lb. sack ..... 19¢
Butter (good cooking), 3 lbs. for ..... 79¢
Alberta Butter, 3 lbs. for 88¢
Cheese, mild, per lb. ..... 17¢

GROCERIES - DELIVERED

Jaeger Sardines, 2 tins ..... 19¢
D.C.L. Malt, light or dark, 3-lb. tin $1.15
Mayflower Peas, 5's, 3 tins for ..... 29¢
Pure Lard, 2 lbs. ..... 29¢
Aylmer Orange Marmalade, 4-lb. tin ..... 43¢
Australian Sultanas, 2 lbs. for ..... 23¢
Garden Isle Pineapple, 3 tins for ..... 27¢
Rolled Wheat, 5 lbs. ..... 25¢
Cowan's Cocoa, large tin, 25¢
Malahat Strawberry Jam, 32-oz. jar ..... 30¢
Cooper's English Marmalade, 1-lb. jar ..... 48¢
Yacht Club Sardines, tin, 25¢
Butter, Alberta, lb. ..... 31¢
3 lbs. ..... 91¢
Butter, good cooking, lb., 28¢
3 lbs. ..... 81¢
Salada Tea, lb. ..... 55¢
B.C. Sugar, 20 lbs. $1.30
Spratt's Dog Biscuits, 5's, per sack ..... 55¢

Jameson's Baking Powder, 12-oz. tin
Jameson's Chef Vanilla, 2-oz. bottle
Both for 25c
Jameson's Tea, lb. ..... 44¢; Jameson's Coffee, lb. ..... 34¢

Candy and Biscuits

Fresh Assorted Biscuits, regular 35c lb. for ..... 23¢
Special—Ginger Snaps, 2 lbs. for ..... 27¢
Fig Bars, 2 lbs. for ..... 27¢
Assorted Jellies, Creams and Chocolates. Special, lb., 23¢
Rochon's Peanut Brittle. Special, lb. ..... 20¢

Delicious Assorted Caramels, regular 35c lb. for ..... 28¢

JUST ARRIVED—
Huntley & Palmer's English Biscuits, from
25c to $1.25

Fruit and Vegetable Department

Fresh Rhubarb, 5 lbs. ..... 25¢
Sunkist Lemons, doz. ..... 13¢
Sunkist Grapefruit, 4 for 25¢
Australian Ripe Pears at, each ..... 5¢
Sweet Juicy Oranges, per dozen ..... 29¢
Hothouse Tomatoes, lb., 20¢
and ..... 25¢
Okanagan Delicious Apples, 5 lbs. ..... 25¢
Ripe Bananas, lb. ..... 10¢
Fresh Cauliflowers, each, 10¢, 15¢ and ..... 20¢

Fresh Spinach, 2 lbs. ..... 25¢
Fresh Leaf Lettuce, each, 5¢
Fresh Green Peas, lb. ..... 15¢
Ashcroft Netted Gem Potatoes 15 lbs. ..... 25¢
Early Rose
Raleigh
Scottish Champion
Irish Cobbler
Beauty of Hebron
10 Lbs. 25c
Fresh Celery, each, 10¢, 15¢ and ..... 20¢
Fresh Head Lettuce, each 10¢

Specials on Meats — Delivered

1935 SPRING CHICKEN

Choice Quality Lamb—
Shoulders, lb. ..... 15¢
Loins and Legs, lb. ..... 26¢
Ribs, lb. ..... 18¢
Chops, lb. ..... 20¢

Young Grain-Fed Pork—
Shoulders, lb. ..... 13¢
Loins, lb. ..... 22¢
Legs, lb. ..... 20¢
Pure Pork Sausage, 2 lbs. for ..... 35¢
Choice Side Pork, lb. ..... 16¢

Choice Quality Bacon, lb., 30¢
Choice Quality Back Bacon, per lb. ..... 32¢
Headcheese and Corn Beef, per lb. ..... 15¢
Veal Loaf, lb. ..... 22¢

1935 SPRING LAMB

Choice Quality Beef—
Prime Ribs, cut short, per lb. ..... 20¢
T-Bone Roasts, lb. ..... 22¢
Rolled Roasts, lb. ..... 16¢
Rump and Tip Roasts, per lb. ..... 18¢

Choice Turkey, lb. ..... 25¢
Choice Chicken, lb. ..... 25¢
Choice Fowl, lb. ..... 22¢
Young Rabbits, each ..... 20¢
Shoulders Spring Lamb, per lb. ..... 25¢
Pork Spare Ribs, 2 lbs. 25¢

Fletcher's Mild Cured Bacon, per lb. ..... 35¢
Choice Hams, lb. ..... 23¢
Boiled Ham, lb. ..... 38¢
Roast Pork, lb. ..... 40¢

Cash and Carry Meats

Choice Veal—
Shoulders, lb. ..... 12¢
Legs and Rump, lb. ..... 18¢
Veal for stewing, lb. ..... 10¢
Pork Shoulders, lb. ..... 12¢

Young Mutton—
Shoulders, lb. ..... 9¢
Legs and Loins, lb. ..... 17¢
Beef Pot Roasts, lb. ..... 10¢
Beef, minced, lb. ..... 10¢

Fish Department

Fresh White Spring Salmon, per lb. ..... 15¢
Fresh Herrings, lb. ..... 10¢
Fresh Filleted Cod, lb. ..... 15¢

Fresh Red Salmon, lb. ..... 22¢
Local Cured Bloaters, lb., 10¢
Point Grey Kippers, 2 lbs. for ..... 25¢

A COMPLETE KITCHEN UNIT

OIL BURNER AND RANGE $95.00

B.C. OIL BURNER DISTRIBUTORS

1018 BLANSHARD STREET PHONE E 2624

SHINGLES
SHINGLES
SHINGLES
PHONE US—E 7141
Lemon, Gonnason Co., Ltd.

FIRE DESTROYS STATE CAPITOL BUILDING

Continued from Page 1

Firemen, who wore smoke masks, all were ordered from the building shortly before the dome collapsed at 8:10 p.m.

Rodney Mates, janitor on the second floor of the building, discovered the smoke coming up from the basement and reported the fire.

Governor Charles H. Martin, on a tour of Southern Oregon, declared a special session of the recently-adjourned Legislature would be inevitable to meet the situation arising from the fire. He canceled the balance of his trip and said he would return here early in the morning.

Black, smutty-smelling streams of water ran in rivulets from the building as firemen continued to train streams of water on the building.

BUILDING IS WRECK

"The building is a wreck. The firemen are just pouring on more water because that's what firemen are supposed to do," explained a bystander.

Two C.C.C. trucks aided in hauling records and accessories moved from the Secretary of State's office and the Treasurer's office, both on the first floor, to the Salem Armory.

When the dome crashed into the inferno, showering sparks threatened Willamette University buildings on one side and large city residences on the other. Fire fighters trained streams of water on the roofs of the buildings where the sparks were descending and kept the fire from spreading.

All of Salem's equipment and three pieces from Portland, fifty miles distant, rushed to the fire.

PRINCE ALBERT, Sask., April 25 (CP).—When A. R. Guillet blows his nose, the breath backs up and puffs up his right lower eyelid which, when pressed down, forces the air back into the nose. This, he said in court today, was the effect of an assault upon him by Ulric Charlebois, whom he is suing for damages.

GIVE VIEWS ON ISLAND ROADS

Commercial Travelers Send Special Letter to Minister Of Public Works

Expressing the opinion that the past policy of road building and maintenance on Vancouver Island has not kept pace with modern needs; issuing a warning that many accidents may occur as a result, and urging the establishment of a permanent highway commission of experts, the Victoria Council, No. 434, United Commercial Travelers, has sent a letter to Hon. F. M. MacPherson, Minister of Public Works.

The letter read in part:

"Many parts of our highway need regrading so that "dips" will be leveled out in order that modern highway speed can be safely maintained. As the roads are now it is only by a thorough knowledge of the places that are badly graded that we are able to avoid serious or unpleasant consequences.

NIGHT DRIVING UNSAFE

"During the past year insufficient attention has been paid to parts of the highway where "pot holes" and uneven surfaces have developed, making night driving particularly unsafe. Our members have had to repair or replace broken springs despite efficient shock absorbers on their cars.

"We feel that the past policy of road building and maintenance has not kept pace with modern needs. Had a proper highway policy been laid down years ago it is generally recognized that we would now have many more miles of permanent surfacing on the Island and in the province generally.

"We feel that a properly established permanent highway commission of experts, free from political influence and which would permit of the Minister of Public Works taking part in its deliberations, would be very much better than the system followed in the past.

SHARE NOT RECEIVED

"Vancouver Island has contributed in generous measure to Provincial revenue and has not received anywhere near its share of attention to its highway needs when receipts from the Island to the Provincial Treasury are compared with expenditures on the Island.

"The matter will receive further discussion and attention in our council at subsequent meetings and we would very much appreciate some assurance from you that we can, in the reasonably near future, look for a decided improvement in our highways. On Vancouver Island we are almost solely dependent upon tourist revenue and without good highways all our efforts to please our visitors are of little avail."

CANADA TO HEAR KING

Continued from Page 1

will be linked for the first time by cable to the commission's national network for an interview with Audrey Alexandra Brown, widely-known invalid Canadian poet. Miss Brown will read a poem she has written especially for the occasion.

From Halifax, Captain Angus Walters, skipper of the famous Bluenose, North Atlantic's champion schooner, will talk to the nation. The champion farmer of Quebec will be interviewed from Montreal. A famous prospector will speak from Toronto. From the Prairies the commission will carry the voice of Dr. Seager Wheeler, of Rosthern, Sask., wheat king a quarter of a century ago. A pioneer British Columbia lumberman will be interviewed at Vancouver and a reporter will do a man-on-the-street interview in the heart of Montreal's business district.

CEREMONIES IN LONDON

From 9:30 a.m. to 11:05 a.m. a broadcast of ceremonies in London will be heard. The King will speak and messages of loyalty from persons throughout the Empire will be broadcast.

The programme will jump back across the Atlantic to Canada for "Canadian Cavalcade," a dramatic review of events in the Dominion over the last quarter century. From 12 to 1 p.m., Rudyard Kipling, famous soldier poet, will be heard in an address from London. His speech will be followed by a broadcast of a thanksgiving service in St. Paul's Cathedral, at which the King and Queen will be present.

Big Gift Received For Cancer Fund

OTTAWA, April 25 (CP).—A cheque for $10,000 was received today by the King George V Silver Jubilee Cancer Fund committee. The donor's name was not disclosed.

With little more than a week remaining until the campaign closes on May 6, donations are expected to reach their peak within the next few days.

DODD'S KIDNEY PILLS
FOR ALL KIDNEY DISEASES
BACKACHE
BLADDER TROUBLES
RHEUMATISM
14087 THE PROP

Early Morning Blaze Damages Victoria Home

Believed to have originated in a Chesterfield, fire broke out at 4 o'clock yesterday morning at the home of Mrs. Patricia B. Mitchell, 2218 Brighton Avenue, filled the house with smoke, burned the hardwood floor and walls of a front room, and did damage to a radio and piano. City firemen extinguished the blaze.

Mrs. Mitchell was awakened by the coughing of her small son, and found the house filled with smoke.

Shortly before noon, firemen were again called out, this time to handle a roof fire at 919 Vancouver Street. Little damage was done.

At 12:15 p.m. the department answered a call to the old chemical works near the Outer Wharf, where materials had ignited to cause a small blaze.

FREAK OF OCEAN SIGHTED BY CREW

Continued from Page 1

of capturing the queer-looking fellow but he disappeared beneath the waves before we could launch a boat.

"However, he reappeared three different times astern, whipping the sea with his tail. I judge he was from twelve to fifteen feet in length.

"Some of us thought he was a mermaid and one fisherman said he looked like a monkey when he blinked his eyes. He had no shoulders or arms but a large mouth.

"I have been in all parts of Alaska and as far south as Panama and never saw anything like it before. Off Mexico and Panama while fishing tuna I have seen seahorses, sea lions and other strange mammals but never anything like the queer fellow off Cape Scott.

"A vessel of the Seattle fishing fleet last Summer sighted a strange looking mammal off Prince of Wales Island which looked something like the fellow we saw off Cape Scott."

Captain Hovick added that recently he has been seeing in the North Pacific strange round fish which usually inhabit waters off Mexico and Central America. California tuna, he said, are appearing in increased quantities off the mouth of the Columbia River.

Ladies' Aid Bridge Party Is Success

The Ladies' Auxiliary to the United Commercial Travelers held another successful bridge party in Spencer's dining-room yesterday afternoon. The room was gaily arranged with Spring flowers and following cards, tea was served.

Both contract and auction bridge were played and prizes were won as follows: Contract, Mrs. George Brisco, first, and Mrs. J. Moon, consolation; auction, Mrs. P. Fitzsimmons, first, and Mrs. F. Partridge, consolation.

The players were: Mesdames G. E. Hartnell, G. Evans, W. A. Burnett, I. Brown, F. H. A. Norton, B. C. Pettingell, H. A. Jesse, B. Davis, Fred McGraw, B. H. Anderson, W. T. Brachen, C. Hudson, Gordon Sword, J. Dangerfield, R. R. Taylor, J. Dawds, D. Nicol, L. Greenwood, J. Barnwell, H. E. Goulbourne, J. Fawcett, J. V. Johnson, W. E. Williams, Sager, Bailey, Cyril Penzer, A. V. King, L. B. Bing, Rupert Wickson, R. M. Williams, R. A. Lipsey, J. Brown, G. Johns, H. Elworthy, W. C. Lawson, A. B. McNeill, C. G. Banner, James Henderson, D. Berman, Fitzsimmons, W. H. Bland, Stewart, Webster, George Gribble, E. McKenzie, W. J. Noble, Walter Laing, W. Burton.

Mesdames L. M. McClellan, A. E. James, R. W. Murdoch, E. N. Giles, R. V. James, F. W. Hawes, P. A. Moir, R. L. Challoner, W. S. Moon, Frank Partridge, J. B. Munro, H. S. Timberlake, E. G. Rowebottom, Sam Winterbottom, Leonard Woodhouse, C. Johns, F. Daniels, E. Andrews, D. B. Mickerson, R. J. Balcom, M. Robson, G. M. Duncan, George Brisco, Jack Fidler, J. Moon, Bessie Anderson, G. Exley, W. A. Bayliss, M. C. Sands, A. Richardson, Misses Gertrude Perry, Ellen Taylor, A. Bland, P. Carney, D. Albhouse and J. Albhouse.

Unemployed Man Raising a Family

MAHONOY CITY, Pa., April 25 (CP). — Mrs. John Frey, thirty-eight, yesterday gave birth to twins, the second pair she has borne in ten months. She is now the mother of fifteen children, fourteen of whom are alive. Twelve are boys and two are girls. The family lives in a four-room dwelling. Her husband is unemployed.

Shot When Trying To Smuggle Keys

BERLIN, April 25 (AP).—The Berliner Zeitung reported from Koenigsburg today that two alleged smugglers, a father and son named Hennig, had been shot by customs and police officers, when they tried to smuggle keys across the German-Lithuanian border. Police said they had refused to halt when hailed.

Royal Oak

Mr. and Mrs. Vincent, Mrs. E. Steick and Mr. Gerald Steick will leave today for their home in Dauphin, Manitoba, where they will spend the Summer.

* * *

Miss F. McPhail, of North Vancouver, has left for her home after visiting Mr. and Mrs. Thorpe, Lake Road.

* * *

Mrs. J. Ware and her daughter, Evelyn, are visiting Mr. and Mrs. T. Page, West Saanich Road.

City and District

Short Wave Club—The Victoria Short Wave Club will hold a meeting tomorrow evening at 2024 Carnarvon Street at 8 o'clock.

Credit Granters to Meet—Thomas Scott, manager of the Columbia Paper Company, will be guest speaker at the Credit Granters' Association weekly luncheon, today noon, at the Douglas Cafe. His talk will be on "Paper."

Protest Camps—The British Columbia Teachers' Federation yesterday went on record as being opposed to continuation of relief camps for single men. The resolution will be forwarded to the Provincial and Dominion Governments.

Building Permit—A permit for the construction of a four-roomed house at 135 South Turner Street was issued yesterday by Duncan K. Kennedy, city building inspector. The home will cost approximately $1,500.

Tool Kit Stolen—A tool kit and automobile jack were stolen from the auto of A. L. Young, Tudor Avenue, as it stood parked on Langley Street, near Fort Street, according to a police report yesterday.

Adjourned Trial—The trial in the County Court of Canada Diatomite Ltd. and W. A. Laming vs. Peter J. H. van Oudenal, which was to have been held yesterday, was postponed until May 2 owing to the absence of Judge J. Charles McIntosh on judicial business.

Takes Acting Posts — Premier Pattullo added the acting portfolios of Finance, Industries and Attorney-General yesterday to his regular duties, during the absence in the East of Hon. John Hart and Hon. Gordon Sloan, K.C. In addition, he is Minister of Railways.

Made Crown Counsel—H. I. Bird, of Vancouver, is acting as counsel for the Province in preliminary hearings at Corbin of strikers charged with obstructing the police in the clash of April 17. Court proceedings opened yesterday, with quiet prevailing in the area as a whole after the outbreak of Wednesday of last week.

Banking Reform — Delegates to the Teachers' Federation convention yesterday went on record as favoring a thorough investigation into the merits of banking reform and public control of currency and credit. They decided to urge the Department of Education to organize moving pictures for schools as an aid to education.

Gone to Corbin — Adam Bell, deputy minister of labor for the Province, has gone to Corbin to investigate conditions there at first hand, Hon. G. S. Pearson, Minister of Labor, stated yesterday. Mr. Bell, it was said, would not intervene in the coal strike, but would examine future possibilities of mines in the area being worked.

Optimistic View—The members of the Real Estate Board, at their meeting at 12:30 p.m. today in Spencer's private dining-room, will have as the main speaker W. T. Straith, president of the Victoria Chamber of Commerce. The address of Mr. Straith promises to be of an optimistic character. He will take as his subject "The Other Side of the Picture."

Concert Tonight — The Fairfield Junior Dramatic Club will give a one-act play and concert in the schoolroom of the Fairfield United Church tonight at 7:30 o'clock. The play will be "The Little Gardeners," by Miss Eugenie Perry. A fine programme of instrumental, vocal and dance solo numbers will be given. Proceeds are in aid of the church deficit fund.

Teachers' Pay—The Central Vancouver Island Teachers' Institute resolution, deploring the fact that annual ratepayers' meetings in unorganized districts have power to set teachers' salaries, received hearty endorsement at the Teachers' Federation convention here, yesterday. The institute also felt that larger units for educational purposes should be established in such districts.

Reserves Judgment—Mr. Justice H. B. Robertson reserved his judgment in the litigation between Massa Singh and Ditto over the settlement of accounts between the litigants, which had been argued between R. C. Lowe and F. C. Elliott, counsel for the opposing East Indians. At the same, Mr. Elliott, for Ditto, announced that he would enter further actions arising out of the business tranctions to be ready for trial during May.

Mass Cycle Ride—Members of the Vancouver Island Cycle Club who are participating in the mass ride to Nanaimo tomorrow to attend the night ceremonies sponsored there by the Tourist Trade Development Association will gather at 7 a.m. at the corner of Blanshard and Fort Streets. The first lap of the ride will be to Brentwood, where the riders will board the Mill Bay ferry. It is expected the party will arrive in Nanaimo before 6 p.m.

To Enter Float — The District Council of the Canadian Legion last night intimated it would enter a float in the May 24 parade in this city. It was announced two new charters had been issued in the British Columbia area, one in Ocean Falls and another, the Mons Branch, in Anaconda, Montana, which is under British Columbia jurisdiction. The two new entries bring the total to 128 men's charters in the provincial district.

To Present Prizes—Prizes won in the Good Friday road race sponsored by the Britannia Branch, Canadian Legion, will be presented at a concert to be held in the Shrine Hall on Tuesday at 8 p.m. Mrs. G. C. Jones will present the awards. Those taking part in the programme include Miss Phyllis Holmes, Mrs. Carver, Miss Barbara Dawson, Mrs. Ridgeway, George Little, Alfred Adams, Thomas Obee, B. Brown, Stanley James, Mr. Hutchison, Frank Pullen and Reginald Stoffer.

Jubilee Celebration—The Canadian Legion will take an active part in the observance of the Jubilee celebration in Victoria on May 6, it was announced at last night's meeting of the district council. W. G. Stone, C. A. Gill, W. N. Winsby, William Dallaway, Frank Partridge, Harry Thompsett and Harry Gibson were appointed a committee to handle the arrangements. It was announced the annual British Columbia Command convention will be held in Kamloops on August 4.

Parade Route—The route for the May 24 celebration parade has been set tentatively by the committee in charge, and will be as follows: Douglas Street at Michigan, along Douglas to Superior Street, west on Superior to Government Street, north on Government to Fort Street, east on Fort to Douglas treet, north on Douglas to Yates Street and east on Yates to Cook Street, where the parade will end. Entries may be left at the Chamber of Commerce office.

Machines Confiscated—In the city police court yesterday, Magistrate Jay gave judgment relative to the request made by Frank Higgins, K.C., who asked for the return to the owners of the machines that had been seized by the police in launching charges against the operators for conducting unlawful games. Magistrate Jay said that after considering the matter he could see no reason for the return of the machines. There was the danger that if they were returned they might be used in some other municipality in an illegal way. They were ordered confiscated.

Asks Dismissal—In the city police court yesterday, H. A. Maclean, K.C., representing Henry Tidbury, asked for a dismissal of the first charge of having committed an indecent assault upon a young girl. After the evidence for the prosecution had been submitted, Mr. Maclean raised the point that there was not the corroboration that was necessary upon which to convict, quoting from cases in Canadian and English courts. In order to allow the police magistrate to go into the cases submitted, an adjournment was taken until Saturday without calling any evidence for the defence. A second charge will have to be disposed of on Saturday.

Wedding Is Celebrated At Duncan

DUNCAN, April 25.—Duncan United Church was prettily decorated by friends of the bride for the wedding this evening of Miss Jennie Westwell, only daughter of Mr. Thomas Westwell, of Duncan, and Mr. John Joseph Kerrone, son of Mr. and Mrs. Joseph Kerrone, of York Road, Duncan. The ceremony was performed by Rev. W. F. Burns and the organist was Mr. Bernard Ryall.

The bride, who was given away by her father, was a picture of girlish loveliness in a floor-length frock of white organdie, made with puff sleeves and a frilled skirt. With this she wore a becoming hat of palest pink organdie and carried a bouquet of Ophelia roses, pale pink carnations and fern.

Miss Westwell was attended by Miss Margaret Kerrone, sister of the groom, who made a charming bridesmaid in a frock of pale pink silk net over taffeta with a taffeta jacket and sash and a pretty pink mohair hat and carried a bouquet of gebera in pastel shades and fern. Mr. Wilfred Brown acted as best man.

RECEPTION HELD

A reception was held in the church hall, when Mrs. J. Kerrone, in a smart nigger brown costume with matching hat and accessories, assisted in receiving the guests.

After a honeymoon spent on the Mainland, Mr. and Mrs. J. J. Kerrone will make their home at Lake Cowichan. Mrs. Kerrone chose for traveling an attractive grey suit with a smart blue top coat, and grey hat, shoes and gloves.

Among the out-of-town guests attending the wedding were Mr. and Mrs. J. Parrott, Miss A. Griffiths, Edward Turner and Mr. and Mrs. G. Jenks, of Nanaimo; Mr. F. N. Holmes, of Union Bay; Mr. and Mrs. John Thompson, of Chemainus; Mr. and Mrs. Eric Philbrook and Mr. and Mrs. Gordon Hartley, of Victoria; Mr. and Mrs. Tom Kerrone, of Lake Cowichan, and Mr. Wilfred Brown, of Elk Bay.

Announcements

The great distinction between electrolysis and all other treatments for the removal of superfluous hair is that it is absolutely sure and permanently destroys the hair instead of temporarily removing it from the surface, and the pain is just the ordinary stinging sensation peculiar to all electrical treatments. So truly there is nothing to be afraid of—not even the cost! Miss Hanman will be most happy to express an opinion about your case if you will call to see her. There will be no charge for consultation. Phone G 7642. 503 Sayward Building.

We offer you for the production of your printing requirements our many years' experience plus an up-to-date plant with quick service and right prices. The Colonist Commercial Departments, 1211 Broad Street. Phone G 5241. Printing Lithographing, Bookbinding, Engraving.

Women's Canadian Club, Empress Ballroom, Tuesday, April 30, 2:45 p.m. Speaker, Edna Jacques. "O Canada"; soloist, Nahdin Young, flutist.

DANCE RECORDS

3 for $1.00

All the latest radio and screen hits are available on Blue Bird Records. Hear these today:

"Throwin' Stones at the Sun"
"The Object of My Affection"
"The Farmer Takes a Wife"
"The Night Is Young"
"I Believe in Miracles"
"Waltz Time in Vienna"
"Blue Moon"
"Old Faithful"
"Haunting Me"
"You Fit Into the Picture"
"You're the Top"
"Tiny Little Fingerprints"

FLETCHER BROS.
(VICTORIA) LTD. 1110 DOUGLAS ST.

Attention! Prairie People

GRAY LINE **EXCURSION**

4 HOURS $1.75 RETURN
REGULAR PRICE $3.50
Special Land-and-Water Drive. Leave Gray Line Office 1 P.M. All This Week
TAXI SERVICE OFFICE, 756 YATES ST., G 4151

You Owe Yourself Protection Through
Fire **INSURANCE** Automobile
ELSIE B. RICHARDS
Suite 7, Metropolitan Building, Opposite Postoffice
PHONE EMPIRE 7722

THE REAL HOLLANDS FLAVOUR
de KUYPER
ESTABLISHED 1695
SOLD IN CANADA FOR OVER 100 YEARS
GIN

This advertisement is not published or displayed by the Liquor Control Board or by the Government of British Columbia.

WEDDING ANNIVERSARY

NANAIMO, April 25.—Dr. and Mrs. W. F. Drysdale at their home on Newcastle Townsite, celebrated, on Wednesday, the thirty-fifth anniversary of their wedding, having been married in St. Andrew's Presbyterian Church, Nanaimo, on April 24, 1900. Besides receiving many Nanaimo friends who called with congratulations and best wishes, Dr. and Mrs. Drysdale received many messages of congratulations from Island and Mainland friends, and from their only daughter, Mrs. Holliday, and her family, who are at present living in the Eastern States.

WOOD and COAL
STOVE OIL
J. E. Painter & Sons
PHONE G 3341
617 CORMORANT ST., VICTORIA

OLD-TIMES DANCE

St. Saviour's Auxiliary resumed its old-time dances after the Lenten season on Tuesday, a large crowd attending and the hall was gay with Spring flowers and greenery. The next dance will be held on Tuesday, May 7, and will take the form of a special Jubilee celebration dance.

Little Stories for Bedtime

Prickly Porky Becomes Inquisitive

—By THORNTON W. BURGESS—

Of course you know what it means to be inquisitive. It means to be curious and try to find out about something which may not concern you at all. Now while Hooty the Owl and Mrs. Hooty had been making their new home in the old nest of Redtail the Hawk, and while Buster Bear had been waking up from his long Winter's sleep, and Peter Rabbit had been having such wonderful adventures, Prickly Porky the Porcupine had begun to feel the uneasiness which most of the little people of the Green Forest and the Green Meadows feel with the coming of Mistress Spring. It is an uneasiness which makes them want to roam about.

Prickly Porky is very slow in his movements. As a rule he does not roam about a great deal. But now he felt a great desire to explore. He didn't have any particular place in mind that he wanted to go to; he just wanted to wander about. So it just happened that in the course of his wandering he came to the little sugar house where every Spring Farmer Brown and Farmer Brown's Boy boil the sap from the sugar maples to make syrup and maple sugar.

That very day Farmer Brown's Boy had been over to the little sugar house to get everything in readiness to begin sugaring the next day. Farmer Brown's Boy is not often careless, but he had been this time. He had left the door of that little sugar house unlatched.

That sugar house was something new to Prickly Porky. Right away he decided that he wanted to know all about it. He wasn't suspicious of it as Buster Bear had been when he first discovered it. Prickly Porky is so sure that the thousand little spears he carries in his coat will protect him from all harm that he seldom is suspicious of anything.

Prickly Porky peeked in

That little house was interesting. He never had seen anything quite like it. He walked all around it, stopping every few steps to sniff at it.

Presently he came to the door. It was open a crack. Prickly Porky peeked in. All was dark inside. Prickly Porky's dull little eyes brightened. It looked to him as if there was the finest kind of a cave inside there. Right away he wanted to know what it was like inside. The way to find out would be to go inside. That crack wasn't big enough for him to go through, but this didn't worry him in the least. He would simply use his great big teeth and gnaw a big enough hole to go through. At once he began to gnaw the edge of the door. Much to his surprise the door moved. It startled Prickly Porky. He put out a paw and touched it. The door swung open a little farther. Then Prickly Porky discovered that he didn't have to gnaw a hole after all. All he had to do was to push his way in, so in he went.

Next story: Prickly Porky Gets Into Trouble.

How to Keep Well

You are in the pink today. But tomorrow you may be down-in-the-mouth, grumpy and generally hard to get along with. Ten to one it's because your eliminative processes are not *complete*. You are suffering from partial constipation without knowing it.

You need never feel that way any more if you follow the simple Andrews Rules of Health. They are common-sense rules. Go to bed in decent time and get all the sound sleep Nature demands. Don't worry. Eat moderately. Get as much fresh air and play as you can. And, every two or three days, take a sparkling, bracing glass of Andrews Liver Salt.

Andrews, the largest selling saline in the British Empire, helps keep millions healthy. The occasional glass gives the system just the stimulus it needs to keep you clean inside, and makes the use of griping, habit-forming medicines unnecessary.

Andrews has a very definite beneficial effect on the stomach lining, and a soothing, sedative effect on the digestive organs. The occasional, pleasant tasting glass of Andrews will keep you in splendid shape.

Ask your druggist for Andrews Liver Salt. Small tin, 35c; Large tin, 60c; The extra large bottle, 75c. Proprietors: Scott & Turner Limited, Newcastle-upon-Tyne, England. Distributed in Canada by McGillivray Bros., Limited, Toronto. 44

Social Activities and Notes of Personal Interest

Graduating Nurses Receive Diplomas From St. Joseph's

Annual Commencement Exercises at St. Ann's Auditorium Attended by Large Crowd of Victorians—Special Bursaries Are Presented

THE annual commencement exercises of St. Joseph's Hospital School of Nursing were held in the auditorium of St. Ann's Academy last evening, the hall being filled with a representative gathering of citizens who entered wholeheartedly into the spirit of the important occasion. It was a particularly impressive ceremony; beautifullly arranged, and managed with the precision and finish which invariably characterizes the annual graduation exercises of St. Joseph's Hospital.

Members of the graduating class, in white uniforms, were ranged in tiers on a platform, and the steps in front were banked with lovely flowers sent to the nurses. The chairman was Dr. W. T. Barrett and the names of the graduates were announced by Dr. George Hall, each nurse coming forward to receive her diploma, medal and basket of flowers. Little Beverley Moore, Josephine Redman and Palma Pendray acted as flower girls, and in charge of the graduates' flowers were Miss Lily MacDonald, R.N., and Miss Jessie McNab, R.N.

Mr. Frank Sehl assisted Mother Provincial and Sister Superior, of St. Joseph's Hospital, to receive Right Rev. Bishop MacDonald, Most Rev. Archbishop O'Leary, of Edmonton; Premier and Mrs. T. D. Pattullo, Mayor and Mrs. David Leeming and other distinguished guests.

GRADUATING CLASS

The graduating class included Miss Louise Brehaut, North Battleford, Sask.; Miss Joyce Bricker, Fernie; Miss Marion Clemens, Merritt; Miss Margaret Constable, Victoria; Miss Frances Dopson, Alberni; Miss Marjorie Elliott, Vancouver; Miss Isabella Francis, Ladysmith; Miss Edith Hill-Tout, Victoria; Miss Josephine K. Hodgson, Qualicum Beach; Miss Norma Kinsman, Victoria; Miss Mary E. Lawson, South Wellington; Miss Elizabeth Mutrie, Chilliwack; Miss Margaret J. Parkes, Monte Creek, B.C.; Miss Elizabeth Smedley, Victoria; Miss Mavis H. Thompson, Nanaimo; Miss Mary E. Tompson, Vernon; Miss Helen Phillips, Kamloops; Miss Doris A. White, Vernon, and Miss Ruth M. Wilson, Victoria.

BURSARY WINNERS

The bursary for the highest average in examinations for three years, presented by the Ladies' Auxiliary of St. Joseph's Hospital, was won by Miss Margaret Parkes, Mrs. F. Sehl making the presentation. The bursary for the highest average in theory, second year, presented by Mrs. Angus Campbell, was won by Miss Margaret Fraser; the bursary for the highest average in theory, first year, presented on behalf of the Graduate Nurses' Association of Victoria by Miss E. Toynbee, was won by Miss Jean Grant, and the prize for examination in communicable diseases, presented by Dr. Arthur Price, was won by Miss Diana Stewart.

Several addresses were given during the evening. Dr. W. T. Barrett congratulating the nurses upon receiving their diplomas, advising them to apply the knowledge they have gained during their three years' training; to keep abreast of the times with regard to their studies, and to keep in mind the high ideals of the profession. "Your real test begins tomorrow," he concluded, "when your service will be critically appraised by patients and doctors."

MAYOR LEEMING

Representing the citizens of Victoria, His Worship Mayor Leeming spoke of the high place St. Joseph's holds in the life of the city and commented on the fact that, for the past fifty-nine years, its humanitarian work has been continued with increasing success. In congratulating the graduates, the Mayor spoke of some of the qualifications of a nurse, the spirit of patience, long suffering, gentleness and tenderness, together with a good sense of humor. He wished each one of the nurses a joyful, happy life.

PREMIER SPEAKS

Further expressions of congratulation were made by Hon. T. D. Pattullo, Premier of British Columbia. There was none which merited higher respect than the nursing profession, he said. He spoke of raising the entrance age from eighteen to nineteen years and establishing junior matriculation as an educational requirement. These had been brought about with the idea of still further raising the standard of the profession.

BISHOP'S ADDRESS

Following the valedictory, read by Miss Margaret Parkes, and the repetition by the class of the Florence Nightingale Pledge, the school song, "Loyal and True," was sung, and an address given by Right Rev. John H. MacDonald, D.D., Bishop of Victoria.

Bishop MacDonald heartily congratulated the class and brought a message of regret from C. D. Schofield, Bishop of Columbia, for his inability to attend the graduation exercises. In addressing the class, Bishop MacDonald expressed the hope that the nurses had increased their respect for their profession, during their three years' training. Few people come into closed contact with humanity than do nurses, he went on, and he emphasized the importance of character to a successful nurse. Willpower was required; kindliness of heart and absolute trustworthiness were all qualities to be cultivated. Forces of evil were prevalent in the world today. Hollywood and its influence was closely akin to pagan days; the craze for money; yellow journalism and other detrimental forces were playing their part.

Most Rev. Archbishop O'Leary, of Edmonton, who has been a patient in St. Joseph's Hospital for the past two months, took the opportunity of expressing his heartfelt gratitude to the Sisters of St. Ann and the nursing staff of St. Joseph's for their patience, wonderful devotion and kindness. "It is my sincere prayer," he said, "that your lives may be fruitful and happy, and that St. Joseph's Hospital may continue through the ages doing its glorious work of healing and helping mankind."

Vocal solos by Mr. Fraser Lister, Miss Phyllis Deaville and Mr. Frank Smedley were much enjoyed. The accompaniments were played by Mrs. C. C. Warn and Miss Allan. The ushers were Mr. Vincent McKenna, Mr. Douglas Hunter and Mr. Victor Montaldi.

Princess Royal Cables Message To Scottish Here

A CABLE has been received by the Canadian Scottish Regiment, Victoria, from H.R.H. the Princess Royal, who is colonel-in-chief of the Royal Scots, which regiment is allied to the Canadian Scottish. The message is in answer to birthday congratulations sent yesterday to the Princess Royal, and reads as follows: "Much appreciate congratulations. My sincere thanks to all ranks. Mary."

Lends Patronage to Ball

MRS. G. C. JONES

Wife of Commander G. C. Jones, R.C.N., is one of the patronesses of the ball to be given in the Empress Hotel crystal ballroom, on the night of May 6, on the occasion of the Silver Jubilee of King George's accession to the throne. This function promises to be one of the most outstanding social fetes of the season. Many distinguished visitors are coming here from Mainland cities for the event.

Preview Queen Ball Is Outstanding Event

Nearly 600 Persons Attend Function Held at Empress Hotel in Aid of May 24 Celebration —Candidates in Contest Are Presented

If the varied programme of entertainment being arranged for the May 24 celebration is an outstanding as last night's Preview Queen Ball in the Empress Hotel, the celebration will be an unqualified success. Nearly 600 persons crowded into the ballroom to enjoy the dance and witness the ceremony attending the presentation of the nineteen candidates in the May Queen contest, two of whom came here from Duncan for the occasion.

Miss Lillian Grant was the first to arrive, being escorted to the main entrance of the hotel by a party of pipers from the First Battalion, 16th Canadian Scottish Regiment. Mr. Frank Bickford, manager of the queen contest, preceded the pipers, while Miss Grant followed on the arm of Mr. Robert Smith, her campaign manager.

Miss Susan Orr also arrived amid the fanfare of music, the Canadian Legion Band accompanying her to the hotel, and heralding her approach to the ballroom. One by one the other contestants arrived, less ostentatiously, but at 10:30 o'clock all were presented to the large gathering.

Mr. Bickford led each contestant to Trustee Percy George, chairman of the May Queen committee, and they were presented to Premier T. D. Pattullo, Mayor David Leeming and Commander G. C. Jones. The mayor introduced each princess to the audience. Bouquets were presented, after which the dancing continued.

A twenty-piece orchestra provided an excellent programme of music. The orchestra looked attractive behind their emblems of blue and gold, with a large letter "E" in the centre of each emblem. The music was donated for the ball by the Musicians' Union, while the ballroom was contributed by the C.P.R. Miss Georgina Dowdall gave a specialty tap dance. All proceeds will be used to help finance the May 24 celebration.

The entire affair was organized by a committee of two, comprising Alderman John A. Worthington and Mr. Stanley Peele, with the aid of Mr. William Findlay, secretary of the May 24 committee.

The ballroom presented a gay scene, with many military and naval officers attending in their dress uniforms.

Garden City

Mrs. A. Edwardson, Sr., of Victoria, is visiting Mr. and Mrs. W. R. Woods at their home on Glanford Avenue.

• • •

Mrs. F. Still, of Victoria, is visiting her daughter, Mrs. J. Bullivant, Carey Road.

Clubs-Societies

Thankoffering Meeting

Fairfield United Church W.M.S. was joined yesterday afternoon by the C.G.I.T. groups and Mission Band of the church for the Easter thankoffering meeting. Prayer was offered by Rev. Dr. E. A. Henry, and the president of the W.M.S., Mrs. G. G. Green, welcomed the visitors and urged all the women to unite in this important work of the church, either as annual members or assisting helpers. The Mission Band, of which Mrs. Alfred Dowell is leader, presented a candle-lighting ceremony, following which the C.G.I.T. group sang "Beneath the Cross of Jesus," one verse of which was sung as a solo by Miss Mabel Sangster. Mrs. W. Bevan conducted the Easter responsive service. The thankoffering was most gratifying. Miss Brown, of the Oriental Home, was the guest speaker, and gave a talk that was interesting to both young and old. Mrs. Archie Wills sang. Tea was served by the members of Mrs. W. Bevan's circle, assisted by the C.G.I.T.

• • •

St. Martin's Branch

St. Martin's Business Woman's Branch of the W.A. held a social evening in the parish hall on Tuesday for members of the evening branches. Three short addresses were given by Mrs. Dixon, Miss Checkley and Miss Mott, after which games and contests took place, the winners of the contests being Miss N. Hensley and Miss G. Checkley. Refreshments were served from a table daintily decorated with Spring flowers. The next meeting of the branch will be held on Tuesday, April 30.

• • •

Maple Temple

Maple Temple, Pythian Sisters, Duncan, held a successful silver tea on Wednesday afternoon at the home of Mrs. H. W. McKenzie. Mrs. McKenzie was assisted in arranging the tea by Mrs. G. H. Savage and Mrs. J. Mottishaw, and Mrs. W. H. Batstone poured tea. Mrs. Douglas Tait and Miss May Toombs sang during the afternoon, and two amusing competitions arranged by Mrs. G. H. Savage were won by Mrs. L. Evans and Mrs. W. H. Purver, first and second, and by Mrs. Walter Evans and Mrs. W. Dennis.

• • •

King's Daughters

The district meeting of the King's Daughters will be held on Monday afternoon at 2:30 o'clock in the restrooms. Business connected with the provincial convention and other matters will be discussed.

• • •

Women of the Moose

The Women of the Moose will hold a banquet at Speedie's Cafe on May 1 at 6:30 p.m.

P.-T.A. Activities

MOUNT VIEW

The last of the season's card parties and dances sponsored by the Mount View High School P.-T.A. was held on Wednesday in the High School auditorium, which was filled with almost 200 enthusiastic guests. During the dancing statue prizes were won by Miss Loraine Goldie and Mr. Ernie Underwood. A number of guests competed for prizes at cards, which were won by Mrs. Allen, Mrs. L. Shingleton, Miss M. Rowland, Mr. H. Anderson, Mr. H. L. Briggs and Mrs. H. Birnie.

At the last monthly meeting of the P.-T.A. it was decided, on the advice of the municipal engineer, to surface one tennis court with "D"-grade asphalt. As this must be laid in dry weather, the work will be done as soon as possible in May, under the direction of the municipal engineer.

The association welcomed Mr. L. E. Good, member of the educational survey, who gave an exceptionally interesting address on the provincial programme of studies, methods of teaching, and the various branches of the provincial educational system, with costs. Mr. Good laid before the members a number of suggestions for their consideration, and his speech was followed by much animated discussion. All parents and interested citizens are asked to attend the next meeting on May 16, when the financial statement and report of the year's work will be presented. This is the final meeting preceding the annual meeting and election of officers in October.

Anniversary Of Society Celebrated

DUNCAN, April 25.—Bishop J. H. MacDonald came from Victoria to attend the celebration of the twenty-fifth anniversary of the founding of the St. Edward's Altar Society and the burning of the mortgage on St. Edward's Church. The affair, which was held at the K. of P. Hall, took the form of a "family party."

The hall was beautifully decorated by the young people of the parish with daffodils, narcissi and calla lilies. The supper-room was most attractively done with Spring flowers and yellow and silver decorations. The supper-room was centred with a table under a silver bell, on which was a large cake made and donated by Mrs. W. R. Russell. The cake was cut by the three original members of the Altar Society still living in the district: Mrs. James Marsh, Mrs. O. C. Brown and Miss L. E. Baron.

BURNING OF MORTGAGE

The burning of the mortgage took place at another small table in the centre of the room, this rite being performed by Mrs. H. P. Swan, representing the Altar Society; James Marsh, representing the parish, and R. O. Tait, representing the local Knights of Columbus.

Father W. Lemmens, who organized the Altar Society for the late Father Francis twenty-five years ago, was also present and made an appropriate speech.

PROGRAMME GIVEN

During the evening vocal and instrumental music, living pictures and a play were enjoyed. The overture was played by "Our Own Orchestra," composed of Miss Blanche Weicker, Paul Colliard, Alfred Colliard, Frances Tait, and Alex Martinich. Keith Marsh, accompanied by Joseph Rey, sang "A Dutch Lullaby." This number was arranged by the Sisters of St. Ann. Mrs. R. P. Webber and L. Deloume, of Shawnigan, contributed a piano duet; three maids, Kathleen Brown, Betty Russell and C. Swan sang a character song; A. Martinich and Alfred Colliard gave a duet of Hawaiian guitar and cornet; Agnes and Rita Weicker sang a duet, "A Lucky Fellow"; R. P. Webber and L. Deloume, accompanied by Mrs. Webber, sang a duet, and Alfred Colliard played a cornet solo.

SHORT PLAY

A very pretty turn was arranged by Miss "Pat" Carr-Hilton, "Dresden Statuettes," Mr. and Mrs. Hector Marsh taking the character parts. A short play, "A Girl to Order," was given. Those taking part were: Bernard Neary, Hubert Brown, Peter Swan, Francis Tait, Alex Martinich and Miss Emma Mazaline. Hector Marsh was stage manager; J. W. Hillyard was electrician, and R. O. Tait was in charge of scenery.

Military bridge was in charge of F. B. Carbery and R. O. Tait, and dancing, which concluded the evening, was convened and arranged by Miss Agnes Brown. A number of young people from Catholic societies in Victoria were among the guests.

The supper-room decorations were the work of Mrs. R. O. Tait, Mrs. C. Rey, Mrs. H. Marsh, Mrs. C. Lawless, Mrs. C. deC. Johnston and Mrs. F. B. Carbery and the supper committee consisted of Miss R. McGuire and Mesdames A. B. Slee, A. X. Rey and Mrs. C. W. Butt.

Send Your DRESSES TO New Method CLEANERS & DYERS

Large Shipment of Smart New BEDROOM SUITES Just Arrived HOME FURNITURE COMPANY 823 FORT ST. E 9921

Since 1928 Getsol Powder Has Been the Best

Colwood, B.C.

Dear Sirs:

We have used Getsol Flea Powder since 1928 on our Foxes of all ages. It eradicates the fleas instantly without injury or discomfort to the youngest pup. It is the best we have ever used.

(Sgd.) E. BENSON.

2-oz. tin, 25c; 6 oz., 50c; 1 lb., $1.25

MacFarlane's Pet Shop, Hudson's, Hillside, Spencer's; Suddaby's, Duncan

DOGS BARK FOR IT Nu LIFE

Entire Spring Stock Reduced SUITS—COATS—DRESSES—HATS TERVO'S 722 Yates St. LADIES' APPAREL SHOP G arden 5134

... Above All, We Must Gain Your Attention!

Your booklet or mailing piece may tell the most interesting story in the world, but it can't tell that story from the waste basket. Too much advertising literature is tossed aside unread because it simply lacks attention value. And the man who saves a few pennies on cheap printing is costing his firm thousands in waste expenditure.

The Colonist printing "gets through" with your message because it has attention value. Interesting layouts, attractive cuts, distinctive typography and better stock cost but little more . . . but that difference spells more sales.

The Colonist

1211 BROAD STREET PHONE G 5241

PRINTING - LITHOGRAPHING - BOOKBINDING - ENGRAVING

PULLOVER SWEATERS $2.95 A. K. LOVE LTD. LADIES' WEAR 708 VIEW ST. G 5913

SAFEWAY STORES DISTRIBUTION WITHOUT WASTE SEE WEDNESDAY'S COLONIST FOR TODAY'S SPECIALS SAFEWAY STORES, LTD., 707 Fort St.

OPENING . . . Tuesday, May 7 At 2 P.M.

THE DAILY COLONIST COOKING AND HOME MAKERS SCHOOL

With the Co-operation of the Hudson's Bay Company and the B.C. Electric Railway Company

AT THE Shrine Auditorium

Attend this exciting event and learn the answers to your cooking problems. There'll be hundreds of useful and interesting cookery ideas that will be of the greatest practical value to you; also attractive menus, novel recipes, demonstrations and new ideas of all kinds in cookery and home-making.

Every session will be different. Plan to attend every one. You simply can not afford to miss such a fascinating, instructive and entertaining course in modern housekeeping and home-making as will be presented.

MISS ANDREE

Lecturer of DeBoth Home Makers Schools

MODERN HOUSEHOLD MAGIC

Never before have so many and such amazingly helpful devices and appliances for the lightening of home labors and the enjoyment of leisure been assembled. View the wonders of modern inventive ingenuity as demonstrated by the household appliances on the stage at the new home makers school.

SUMMER FASHION REVIEW

Presented by the Hudson's Bay Company.

Immediately before each session there will be a preshowing of the latest early Summer frocks and dresses, vacation needs and tips for travelers.

DEBOTH HOMEMAKERS SCHOOL

FOUR SESSIONS

TUESDAY, MAY 7 2 P.M.

THURSDAY, MAY 9 2 P.M.

FRIDAY, MAY 10 9:30 A.M. and 2 P.M.

A Fascinating Programme

New Foods to Tempt Exacting Palates

The lecturer brings with her a complete new selection of latest recipes for delicious and economical foods specially prepared for this year's School by the DeBoth Home Makers' Test Kitchen. She demonstrates their preparation for your delectation. Watch the luscious dainties grow under her flying fingers. Learn to make them yourself.

25 Market Baskets Given Away Daily

Admission - 10c

All Are Welcome—Bring a Friend

Social Activities and Notes of Personal Interest

Arrangements for Cooking Lectures Being Completed

Colonist Cooking and Home Makers School to Be Held at Shrine Auditorium—Simplicity of Lectures Will Make Them Popular—Fashion Review Will Be Held

PREPARATIONS are going forward at a brisk pace for The Daily Colonist Cooking and Home Makers' School, to be held at the Shrine Auditorium May 7, 9 and 10. This school, made possible through the co-operation of the B.C. Electric Railway Company and Hudson's Bay Company, will be under the direction of Miss Claire Andree, qualified lecturer for the DeBoth Home Makers' School. Four sessions will be held in all: Tuesday, May 7, at 2 p.m.; Thursday, May 9, at 2 p.m., and Friday, May 10, at 9:30 a.m. and 2 p.m.

FASHION REVIEW

Immediately preceding each session will be a parade of the early Spring fashions. This will be accompanied by a display of vacation needs and travelers' tips, the whole presented by the Hudson's Bay Company.

These lectures, which include not only the latest recipes direct from the DeBoth test kitchens, but the most efficient manner in which to utilize modern aids in the kitchen, are delivered by an expert with the novice constantly kept in mind. No extensive culinary experience is necessary to benefit by the classes. "Kitchen tasks," states Miss Andree, "should be made less difficult, more certain, their required time shortened and the whole culinary unit be standardized," and she starts right in to practice what she preaches.

The stage of the Shrine Auditorium will be fitted up as a model kitchen, and here every problem of a housewife's daily task will be taken up and the solution clearly shown. Not only is the preparation of dainty meals emphasized, but scientific balanced diet is taken up, with the most stringently budgeted income in mind.

The talks given by Miss Andree are made bright and attractive, with real instruction delivered in an entertaining manner. She talks simply, briefly and understandingly, with years of practical experience brought to bear on every problem.

Every day there will be twenty-five market baskets given away, filled with nationally known foods. Copies of recipes demonstrated will be given out to all in attendance. The interest already evinced since the announcement of The Colonist Cooking School, made a few days ago, points to an unusually large attendance and all are welcome.

The Plume Shop
Famous for Style, Quality and Values
743-747 Yates St. Phone E 5621

REDINGOTES $14.75
For the woman who is not so slender. Navy blue and black. Sizes 18½ to 24½.

Wife (to husband, who was inquiring what she thought of his speech)—You did not make the most of your opportunities.

Husband—What opportunities?

Wife—Why, all the opportunities you had of sitting down.

I.O.D.E. Activities

Educational Secretaries' Tea

The I.O.D.E. educational secretaries' tea for Miss A. B. Cooke will be held on Saturday afternoon at 3 o'clock in the New Thought Hall.

Wear "VITALITY" Health Shoes
And Enjoy Real Comfort. Sizes 3 to 10. Fittings From AAAA to EEE $8.95
MUNDAY'S - - - - 1203 DOUGLAS ST.

McDONALD'S
360 MOSS ST. 749 YATES ST.
100% Victoria Firm
Friday and Saturday's Cash and Carry Specials
BUTTER The Best Butter Is Known as First Grade 3 lbs. 84c
The same Butter, 3 lbs. for 82¢, with a 50c purchase of goods not advertised.

OXYDOL Large packet	19c	BANANAS Special ..... 3 lbs.	25c
CORNED BEEF Clark's, per tin	10c	SOAP P. & G. Naphtha .. 6 cakes	23c
KETCHUP Heinz, large bottle	18c	TEA Special, 3 lbs.	95c
COFFEE Jameson's, per lb.	32c	FLOUR Robin Hood, 49-lb. sack	$1.65
PINEAPPLE Crawford's, Cubes, per tin	10c	CHEESE Alberta, mild, per lb.	15c

NOTE.—We deliver anywhere in the city or suburbs from 360 Moss Street (Relief orders gladly accepted)

DANCE DISPLAY
Presented by MISS DOROTHY COX (Western School of Dancing) Assisted by Her Pupils
SATURDAY, APRIL 27, 8:15 P.M., SHRINE AUDITORIUM
Adults, 50c; Children, 35c; Reserved, 75c — Tickets From Fletcher Bros. or Pupils

TODAY!
SPRING FLOWER SHOW
AT THE WILLOWS HORSE SHOW BUILDING
Doors Open 1:30 P.M. Admission, 25 Cents

SEE THE PROOF
Of a Scientific Test Before Your Hair Is Permanently Waved
CROQUIGNOLE SPECIALS - - - - $2.50, $3.50, $5.00
"If your hair is not becoming to you . . . you should be coming to me"
BERT WAUDE 709 Fort Street E 4023

Window Screens
MADE TO ORDER
We will gladly come to your home, measure your windows and give you an estimate on your requirements, without charge or obligation.
The Red Cross Workshop
584-6 Johnson Street Phone E 3513

DUNCAN'S GINGER ALE
2 DOZ. SPLITS DELIVERED FOR $1.00
NO CHARGE FOR BOTTLES PHONE G1169

Princess' New Photograph

A new and unpublished portrait of Her Highness Princess Elizabeth Alexandra Mary, daughter of Their Royal Highnesses the Duke and Duchess of York, and granddaughter of Their Majesties the King and Queen. Princess Elizabeth celebrated her ninth birthday anniversary on Easter Day, April 21.

Social and Personal Notes

Returns From Qualicum

His Honor the Lieutenant-Governor and Mrs. J. W. Fordham Johnson have returned to Government House after spending a fortnight at their country home at Qualicum Beach.

* * *

Tea Hostess

Mrs. F. M. MacPherson gave a delightful tea party on Wednesday afternoon in honor of her mother, Mrs. George Jackson, of Winnipeg. The hostess was assisted by Mrs. P. B. Scurrah and Mrs. H. C. Kinghorn, and presiding at the tea table, which was arranged with a bowl of rosebuds and silver candelabra holding pink tapers, were Mrs. E. L. McNiven and Mrs. R. D. McCaw. Misses Betty Sloan, Audrey Tooley, Winnifred McCarry, Janet Gray and Lois Dixon assisted in serving. The invited guests were: Mrs. Angus Campbell, Mrs. D. E. Campbell, Mrs. H. N. Lay, the Misses Mary and Jean Campbell, Mrs. G. P. Napier, Mrs. A. Chisholm, Miss A. Stewart, Mrs. W. L. Clay, the Misses Margaret, Mary and K. Clay, Mrs. Harry Webster, Mrs. W. N. Gunning, Mrs. F. Buchanan, Mrs. George, Mrs. J. C. Hyndman, Miss Beryl Hyndman, Mrs. L. A. Hanna, Mrs. David McLaren, Mrs. Jean McLaren, Mrs. D. S. Tait, Miss Sheila Tait, Mrs. W. G. Wilson, Miss Fraser, Mrs. J. L. Dunlop, Mrs. J. N. Anderson, Mrs. J. O. Cameron, Mrs. H. A. Whillans, Mrs. McNamara, Miss Le Page, Mrs. Victor Bartholomew, Mrs. D. McAdie, Mrs. Herbert Anscomb, Mrs. E. R. Tooley, Mrs. Oliver Pauline, Miss Norma Macdonald, Miss Eileen MacDonald, Miss Kenna MacDonald, Mrs. Clifford Collison, Mrs. Bruce Hutchison, Mrs. Norman Whittaker, the Misses Janet and Hyslop Gray, Miss Dorothy Cameron, Mrs. Banks, Mrs. E. V. Finland, Miss Allward, Miss Lora Blake, Miss Queenie Shields, Miss Dorothy Scott, Mrs. T. A. Johnston, Miss K. Johnston, Mrs. George Deane, Mrs. Arnold Wallinger, Mrs. H. H. Shandley, Miss Vida Shandley, Mrs. Purvis, Mrs. W. McKenzie, Mrs. J. Adam, Mrs. Bambrick, Mrs. Watson Hall (Moose Jaw), Mrs. Holland (Vancouver), Mrs. Gordon Stevens (Vancouver), Mrs. Harty Morden and Mrs. Fanning (Vancouver).

* * *

Christening Ceremony

The christening of the eight-months-old son of Mr. and Mrs. C. S. Brown took place at St. John's Church on Easter Sunday afternoon, Rev. Canon Chadwick officiating. The baby received the names Allan Gordon, and the godparents were Mr. and Mrs. R. F. Stephens. Tea was served later at the home of Mr. and Mrs. Brown, the tea table, arranged with a Benito lace cloth and centred by the christening cake and illuminated by yellow candles, being presided over by Mrs. C. W. Wilson. Assisting in serving were Miss Betty Creffield and Miss Thelma Mead, of Vancouver. Among those present were Mr. and Mrs. B. W. Brown, Mr. and Mrs. S. D. Meade, Mr. and Mrs. R. F. Stephens, Mr. and Mrs. A. R. Wilson, Mr. and Mrs. C. W. Wilson, Mrs. H. Duncan, Misses Winnie Knapton, K. Knapton, Ivy Rendle, Betty Creffield, Thelma Meade, Messrs. Leslie Wilson, J. Dilworth, and Masters Brian Duncan and Keith Wilson.

* * *

Successful Dance

A most successful dance was held recently at the Shrine Hall by the members of the W.B.A. Qu-Alex Girls' Club, under the general convenership of Miss Annie Reid. About 250 guests were present, a number enjoying the dancing and others playing bridge. The "spotlight dance" was won by Mr. George McLean and Miss Christine Schmelz. Mrs. L. Schmelz convened the bridge, the first prizes being won by Mr. Fraser and Mrs. Entwhistle, and the consolation by Mrs. Upward and Mrs. McAllister. At midnight supper was served from tables prettily decorated in the club colors of blue and gold, and assisting Miss Reid with the refreshments were Mrs. Laird, Mrs. Catterall, Mrs. McAllister and Miss Mary Laird. Mr. L. Schmelz and Mr. George Upward were in receipt of customs at the door and Mr. Nevell Shanks acted as master of ceremonies during the evening.

* * *

Miscellaneous Shower

A miscellaneous shower was held last night at the home of Miss Winnie Ellis, 150 St. Andrews Street, when she entertained jointly with Mrs. Arthur Pollard in honor of Miss Jessie Christopher, a bride-to-be of next month. The gifts were concealed in an imitation wedding cake. The tea table was arranged with a silver vase of daffodils and yellow candles in silver sconces. The invited guests were Mrs. J. Phillips, Mrs. Green, Mrs. D. B. Christopher, Mrs. A. Deacon, Mrs. J. T. Taylor, Mrs. H. A. Ellis, Mrs. Kemp, Mrs. E. Anderson, Mrs. Carmichael, Misses B. Raymond, K. Cullum, T. Morrow, Norton, Brown, K. McClure, Helen Avis and Enid Church.

* * *

Bridge Hostesses

Among those who played bridge on Wednesday evening in connection with the Mary Croft Esquimalt Chapter contract and auction bridge affair, in addition to those names already published, were Mr. and Mrs. W. H. Booth, Mr. H. Austin, Mrs. Ray Campbell, Mrs. Lennox Irving and Mrs. H. S. Beckton. The prize winners were: first for contract, Mrs. F. Sehl and Mrs. P. A. Hole; consolation, Mrs. Houston and Mr. L. B. Ling; auction, Mrs. Fawcett and Mr. Williams; consolation, Mrs. Standerwick and Mr. Laing. The mah jong prize was won by Mrs. W. B. McMicking, and the consolation prize, Mrs. W. Ellis.

* * *

Surprise Party

A pleasant surprise party was held recently at the home of Mr. and Mrs. B. F. Day on Lampson Street, the occasion being Mr. Day's birthday. The self-invited guests were: Mr. and Mrs. Bannister, Mr. and Mrs. E. Gough, Mr. and Mrs. H. Paver, Mr. and Mrs. J. McKay, Mr. and Mrs. J. McKenzie, Mr. and Mrs. B. F. Day, Mr. and Mrs. J. McLeod, Mr. and Mrs. J. McLeod and Mr. and Mrs. A. Macdonald. Cards were won by Mrs. H. Paver, Mrs. A. Macdonald, Mr. E. Gough and Mr. Bannister.

* * *

Tea Parties

Mrs. C. S. Beals and her mother, Mrs. M. Bancroft, were tea hostesses at the home of Mrs. Beals, Margate Avenue, on Tuesday, Wednesday and Thursday afternoons when they entertained their friends. The reception rooms were lovely with Easter lilies and narcissi and the table was arranged with narcissi and asparagus fern. Mrs. M. Bancroft and Mrs. W. R. Foster presided at the urns.

* * *

Dinner Party

Friends of Miss Maldie Innes, a bride of tomorrow, arranged a dinner party in her honor last evening, the hostesses being Mrs. R. Love, Mrs. G. Barclay, Misses Florence Oates, Alyce Baines, Helen Smith, Mrs. J. S. Williams, Misses Mae Lambert, Evelyn Jones and Beryl Hyndman.

* * *

Visitors Here

Registered at the Glenshiel Hotel are Mr. and Mrs. Gorden D. Berg, of Spokane; Mr. and Mrs. W. G. Evans and their child and Mrs. W. H. Morgan, all of Calgary; Sister Cecilia Mary, of Vancouver, and Miss J. Bostock, of Monte Creek, B.C.

* * *

Entertains for Daughter

Mrs. James Peters, Esquimalt, was hostess at a tea party yesterday afternoon in honor of her daughter, Mrs. Harry Dray, of Vancouver. The flower-decked tea table was presided over by Mrs. E. Crow Baker and Mrs. A. E. Harris.

* * *

Will Arrive Today

Mr. and Mrs. G. B. McCandless and their small son, David Laurence, of Oxford, England, will arrive in the city today from Vancouver, to make an indefinite stay with Mrs. McCandless' parents, Mr. and Mrs. Laurence Cuming, of Linden Avenue.

* * *

Visited Here

Mr. and Mrs. J. Macdonald, who spent the Easter holidays visiting Mrs. Macdonald's mother, Mrs. Clegg, and sister, Mrs. J. A. Baines, 124 Eberts Street, have returned to their home in Vancouver.

* * *

Holiday Here

Mr. and Mrs. Jack Fouracre and their daughter, of Nanaimo, are spending the Easter holidays with Mr. Foreacre's parents, Mr. and Mrs. A. J. Fouracre, J.B.A.A. Club, the Gorge.

* * *

Visiting Friends

Miss Betty Monteith, a nurse-in-training in the Vancouver General Hospital, is spending a few weeks' holiday with her parents, Major and Mrs. R. G. Monteith, Newport Avenue.

* * *

Back to Mainland

Mr. and Mrs. C. W. Chesterton, of Vancouver, have returned home after spending a few days' holiday in the city.

* * *

Returns to City

Miss Dolores Machan, who spent a few days in Vancouver as the guest of Miss Marjorie Morris, has returned to her home in Victoria.

* * *

Return Home

Mrs. C. G. Barrie and Miss Jean Barrie have returned to their home in Vancouver after spending the past few days visiting the city.

* * *

Leaves for Honolulu

Mrs. A. B. Crump left for Honolulu on Saturday aboard the R.M.S. Aorangi and expects to be away for about a month.

* * *

Leaves for England

Mr. Hew Paterson, Victoria Avenue, is on his way to England to visit his mother.

Kitty McKay

By NINA WILCOX PUTNAM

The girl chum says having a one-track mind is all right if you run the latest streamlined trains of thought over it.

Musical Arts Society Will Meet Tonight

MRS. C. S. BEALS

A delightful programme has been arranged by the Junior Musical Arts for its final meeting of this season, to be held tonight in the New Thought Hall at 8:30 o'clock.

The programme is as follows: Paper by Mrs. C. S. Beals on "Scandinavian Music"; vocal solos by Mr. Dudley Wickett; piano and 'cello solos by Miss Kathleen Irving and Mr. Bert Bolton; vocal solos, Miss Helen Ockenden; piano solos, Miss Margaret Pringle; recitation, Miss Catherine Craig; vocal solos, Miss Sheila Conway; piano solos, Miss Maquinna Daniels.

The accompanists will be Howard Vay and Miss Grace White.

Elaborate Plans Made for Dance

His Worship Mayor Charles L. Smith, of Seattle, and the recently-elected Mayor of Tacoma are among the guests who have accepted Mayor Leeming's invitation to Victoria for Jubilee Day celebrations on May 6.

Mr. Francis Patron, British Consul in Seattle, also told Mayor Leeming when he met him in the Sound City during the week-end, he would do his best to be present, though he has not yet mailed his formal acceptance.

The arrangements for the Silver Jubilee cabaret ball at the Empress Hotel in the evening are under the capable direction of Mr. Charles S. Henley, of Victoria. He plans to make the ball as colorful and gorgeous as the occasion dictates. With the inspiration of all that is being done to celebrate the King's Jubilee throughout the Empire, he feels that too much thought and work cannot be given to its preparation. Already many Victorians are planning dinners for that evening before they leave for the ball.

Hudson's Bay Company.
INCORPORATED 2ND MAY 1670.

10 Service Grocery Friday Bargains
PLEASE PHONE YOUR ORDER EARLY!

1. GARDEN PEAS Onward Variety. 40c. Extra Special Regular to clear, per lb. 19c	6. BAKING POWDER Fort Garry, 12-oz. tin 17c
2. SALMON Horseshoe Sockeye, ½'s 3 tins 50c	7. CAKE FLOUR Swans Down, per packet 31c
3. KING OSCAR SARDINES per tin 11c	8. COOKED HAM Freshly Sliced, per lb. 42c
4. COFFEE H B C Red Label, 1-lb. tin 39c	9. PICKLES Happy Vale Sweet Mixed and Sweet Mustard. Large 32-oz. jar 27c
5. TEA Fort Garry, New Low Price, 1-lb. packet 60c	10. SPAGHETTI Prepared, Canadian Beauty, 1's, at 3 tins 25c

10 Super Specials From Groceteria

1. JELLY POWDERS Assorted Flavors, per pkt. 4c	6. CORN Sweet White, 2's 3 tins 25c
2. BACON Ayrshire Sliced, per lb. 20c	7. RED ARROW SODAS Large pkt. 15c
3. PEACHES Lynn Valley 3 tins 50c	8. COCOA Finest Bulk, per lb. 10c
4. PURE PLUM JAM Malkin's, 4-lb. tin 29c	9. SOUPS Clark's Assorted 4 tins 25c
5. TOMATOES Large tins 2 for 19c	10. TEA Fine Indian 3 lbs. 95c

SEE "The Bay's" Broadside and Thursday's Colonist for more three-day Specials in our Food Departments.

6 MEAT SPECIALS

1. LAMB Shoulder, Whole or Half, per lb. 15c	4. BEEF Imperial Roast, per lb. 18c
2. LAMB Rolled Rib, per lb. 26c	5. BEEF Oven Roast, per lb. 16c
3. VEAL Shoulder, per lb. 17c	6. BEEF Rib Roast, per lb. 22c

Nanaimo Council Holds Spring Tea

NANAIMO, April 25.—The home of Judge C. H. Barker and Mrs. Barker, Milstone Avenue, was the scene on Tuesday of a delightful Spring tea, given under the auspices of the Nanaimo Local Council of Women, with Mrs. A. C. Bagley, Vancouver, president of the Provincial Council, as guest speaker.

Mrs. Bagley dwelt on the growth of the International Council of Women and lauded the bold stand taken by the Nanaimo Council on the question of mixed juries. She said that Lady Aberdeen had been named as president of the International Council of Women, which now has forty-one nations enrolled.

In Canada the organization was composed of sixteen nationally affiliated societies and was often called "The Unofficial Parliament of Women." Mrs. Bagley dwelt at length on the work accomplished by the organization and her address was thoroughly appreciated by the Nanaimo ladies.

The guests were received by Mrs. D. W. Richards, Local Council president, and the hostess, Mrs. Barker. The president presented a life membership pin and a corsage of flowers to Mrs. A. Bradford in recognition of her years of faithful service. Instrumental selections and vocal renditions by local talent provided an excellent programme for the afternoon.

Up-Island Convent Has Supply Shower

NANAIMO, April 25.—General supplies of St. Ann's Convent were considerably increased on Wednesday afternoon when members and friends of St. Peter's Church accepted an invitation to a "necessity shower," held under the auspices of St. Ann's Women's Auxiliary, of which Mrs. Henry Cannon is president. Groceries, general merchandise and several cash donations made the voluntary contributions worth while for the worthy cause of caring for orphans of this district.

A concert, in charge of Mrs. Barrie Goult, included an interesting programme. Miss Mary Donoghue and Miss Eileen Cain were the registration committee. Tea was served from a long table in the assembly hall of the institution, profusely decorated with choice cut flowers. Janquils and other flowers were massed on the window-sills around the hall. Mrs. S. Clark assisted Mrs. Cannon in receiving the guests. The soloists were Miss Patricia Dunn, Mrs. Barrie Goult, Mrs. F. L. Reynolds, Mrs. F. S. Cunliffe and Mrs. Andrew Johnston.

Pouring tea were Mrs. Vangar, Mrs. T. P. Morton, Mrs. McElhone, Mrs. J. F. Partington and Mrs. I. Smith. Others assisting were: The refreshments convener, Mrs. H. S. Dunn; serving, Mrs. A. Moore, Mrs. J. Dunbar, Mrs. W. McInulty, Miss J. Tognello, Miss Doris Plensky, Miss Alice McGlinchy, Miss Marie McGlinchy, Misses Kathleen and Vera Carroll, Miss Estelle Dunbar, Miss Dorothy Kneen and Miss Lucy Bohoslowick. Mrs. William Reynolds had charge of a contest, which was won by Mrs. J. Dunbar.

Lake Cowichan

Major I. Wise, of Victoria, spent a few days fishing here recently.

* * *

Dr. Thomas Gaddes and Mrs. Gaddes, of Gordon Head, visited relatives here recently.

* * *

Mr. and Mrs. W. E. Brown, of Victoria, were recent visitors to the Riverside Hotel.

* * *

Lieut.-Commander and Mrs. J. D. Prentice, of Victoria, were here recently fishing.

MacFarlane Drug Co.
Corner Douglas and Johnson Streets
Free Motorcycle Delivery
When You Phone Our Store an Experienced Qualified Druggist Answers You and Takes Your Order
Phone G1511

Friday and Saturday Specials

REMEDIES
$1.25 Ironized Yeast ..... 98¢
50c Regent Nerve Food 28¢
25c Sulphur and Molasses for ..... 19¢
10c Gum Camphor ..... 8¢
35c Effervescing Soda Phosphate ..... 27¢
65c Agar, ¼ lb. ..... 49¢

HALIBUT LIVER OIL CAPSULES
Box of 50 for $1.00

45c Parrish's Chemical Food for ..... 32¢
Bayer's Aspirin, 100's, 98¢
Acetyl Salicylic Tablets, 100's, Special ..... 47¢
50c White Liniment ..... 36¢
$1.00 Beef, Iron and Wine for ..... 67¢
$1.50 D.D.D. for Eczema for ..... 99¢
20c Tincture Iodine ..... 14¢

A Food as Well as a Drink
Ovaltine Cold Tonic Food Beverage
38¢, 58¢, 98¢, $3.98

25c Eagle Brand Milk 19¢
35c New Era Gauze, 5 yds. for ..... 29¢
1-lb. Pkg. Paracide, the best moth killer ..... 49¢

GIN PILLS
For Kidney and Bladder Trouble
45c

Vacuum Bottles. Special at ..... 33¢

DENTAL NEEDS
25c Dr. West Tooth Paste, 2 for ..... 39¢
Two Large Tubes Squibbs' Tooth Paste, 88c value for ..... 59¢
50c Plate Brushes ..... 37¢
Colgate's Giant Dental Cream, 2 for ..... 65¢

SHAVING NEEDS
Two Tubes Palmolive Shaving Cream and One Styptic—All for ..... 50¢
50c Superior Bay Rum 36¢

SHAVING BRUSHES
Every brush is guaranteed secure or money refunded.
Priced From 75¢ to $11.00

Stationery
15c Writing Pads, 3 sizes, at ..... 12¢
25c Writing Pads ..... 19¢
10c Envelopes, 3 for 25¢
10c Envelopes, blue lined, 2 for ..... 15¢
Fountain Pens—Every one guaranted. From $1.00 to $11.00
Pencils, from 25¢ to $4.00

BARBARA GOULD SPECIAL
$1.10 Face Cream and 55c Jar Cleansing Cream for $1.10

Insecticides — Black Leaf "40," Kil-o-Pest, Paris Green, Arsenate of Lead, Corrosive Sublimate, Nicofume—All at money-saving prices.

WIN $10,000
Come in and let us tell you about the Selby Arch Preserver Shoe contest.
CATHCART'S
1208 Douglas St. G 6111

Turkish Baths
Unsurpassed facilities. Steam, electric, hot or cold sea water baths; massage, etc. Under supervision of E. Van Becker (London diploma). Phone E 2522 for appointment.
Crystal Garden

Y.P.S. News

KNOX

The Knox Y.P.S. held its weekly meeting in the church. A vote of thanks was extended to Miss Isla Mitchell and all those who helped make the daffodil tea a success. Miss Margaret Holdin and Douglas Colbert were welcomed as visitors. Next Monday the social will be held at 8 o'clock after the meeting.

Pantorium DYE WORKS
Empire 1155
DRY CLEANING DYEING

TODAY IS TRADERS' DAY AT "THE BAY"

Anniversary Sale

Read Your "BAY" Broadside

Nearly all the bargains offered to you in The Broadside will still be on sale today and Saturday (excepting, of course, in cases where stocks were sold out Thursday). Read your Broadside again and take advantage of the savings it offers.

Charge Now On May Accounts

265 Years of Service Under Twelve Sovereigns

Anniversary Savings on

SUITS and COATS

Proving That Fashions at "The Bay" Can Be Sale Priced and Still Be Very Smart

MISSES' AND SMALL WOMEN'S SUITS

When you see this ad you'll make a note and be down bright and early today to see the Suits . . . and when you see them you'll BUY one (or more), because they're smart and a real value! All-wool Botany and string knit . . . two-piece . . . sizes 14 to 20 ..... **5.95**

COATS FOR PRESENT WEAR

Regular $25

Whether you prefer a tailored or dressy coat, we have in this Anniversary group one that will please you. Plain and fancy wool tweeds and monotone silvertone. Two-season linings. All sizes **17.50**

SPECIAL! COATS

This will be THRILLING news to many! Flecked tweeds and polo cloth . . . mannish collars . . . new style sleeves . . . single and double-breasted or with belts. Many colors. Sizes 14 to 40 ..... **8.95**

Imported Pullovers

Fancy knit weaves in round, turtle and high-neck styles. Bright colors in novelty patterns and navy, black or white.
Sizes 34 to 40 ..... **1.49**
Ladies' Wear, Second Floor, "The Bay"

Hudson's Bay Company Is Founded in the Reigns of Stuart and Orange

Out of the ashes of the old London, decimated by plague and destroyed by fire in 1666, a new city is being built. King Charles II, the "Merry Monarch," is on the throne.

In Bedford gaol an obscure tinker jots down the memory of a dream and "Pilgrim's Progress" is born, to light the path of men for centuries.

Off Wapping-Old Stairs, the ketch "Nonsuch" swings in the tide of June 2, 1668. Prince Rupert is welcomed aboard by the captain. A health is drunk, a gun is fired. Prince Rupert returns to shore. The anchor is weighed and the little craft slips down the river. They go to find furs. They are destined to found an empire.

In 1669 the "Nonsuch" returns with a rich cargo of furs. On May 2, 1670, Prince Rupert and his associates receive their charter from the King. They are "The Governor and Company of Adventurers of England trading into Hudson Bay." It is the first sentence of a history that has endured for 265 years.

In the new domain of "Rupert's Land," trading posts and forts are established. The Indians are glad to trade and business prospers. "Value for Value," a traditional policy is stated for the first time.

James II is enthroned, admired, doubted and deposed and William of Orange becomes King of England. Trading and furs are the chief items of importance. As ever, war is the worst calamity of business. William of Orange is at war with France. French war vessels arrive in Hudson Bay. One by one the Company's posts, built up by a generation of fortitude and endeavor, are invaded, burnt and destroyed.

Out of the ashes of their endeavors the Adventurers are to build anew. Courage is tested by adversity.

Anniversary Sale of

Rugs and Drapes

PRINTED LINO
59c
Square Yard

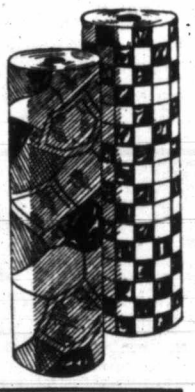

A good cork base and a hard-varnished surface marks this lino as one of quality. What's more, it is EASY to keep clean. Splendid range of designs and colors. Discontinued patterns.

ODD RUGS

Beauty has the floor with one of these glorious Rugs! Marked down for quick selling . . . only one of each.

Tufted Axminster. Size 9 x 12. Regular $79.50 for **$72.50**
Superfine English Wilton. Size 7.6 x 9. Regular $69.50 ..... **$59.50**
(Slightly damaged.)
Faristan. Size 9 x 10.6. Regular $95 ..... **$85**
(Slightly damaged.)
Sarouk. Size 9 x 10.6. Reg. $79.50 ..... **$69.50**
Pershah Wilton. Size 9 x 10.6. Reg. $75 ..... **$65**
Green Seamless Templeton Axminster. Size 10 x 18. Regular $225 ..... **$175**

Ruffle Curtain Nets

Dainty materials in all wanted colorings. Separate and attached valances with tiebacks. Some have insertions. 2¼ yards long—good widths. Set **1.49**

Plain and Figured Scrims

Choose from a score or more different colors and designs, also plain cream and ecru. 36 and 38 inches wide. Anniversary Sale price! Yard **19c**

Third Floor, "The Bay"

REAL SILK LINGERIE

Buy in QUANTITY . . . there is a real saving in each dainty piece. Fine imported lace trimming. Pantie sets, teddies and satin panties. Small, medium, large. Regular $1.29 and $1.59 ..... **$1**

CREPE DE CHINE PANTIES—lace trim. Regular $1 ..... **79c**
CREPE DE CHINE GOWNS—lace trim. Regular $2.95 ..... **1.98**
SILK CREPE BIAS SLIPS—lace trim. Regular $1.98 ..... **1.59**
SILK KIMONOS—figured pongee. Regular $2.95 ..... **1.98**
HEAVY SATIN GOWNS—48 only. Regular $4.50 ..... **2.95**
HEAVY SATIN SLIPS—60 only. Regular $2.95 ..... **1.98**
SUEDE TAFFETA SLIPS—white, pink, tea rose. Sizes 34 to 40 ..... **69c**
RAYON LINGERIE—Panties, Vests, Briefs—all sizes. Regular 59c **39c**

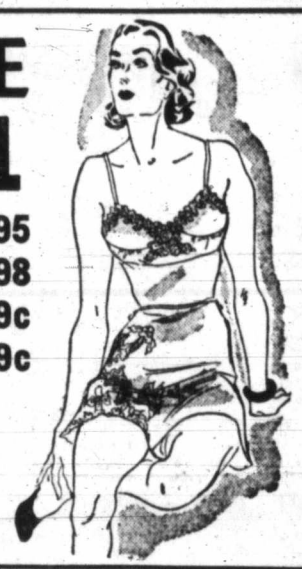

SALE! 200 Foundation Garments

Back-Lace Corsets, side-hook, front-clasp and step-in Girdles and Corselettes. Serviceable materials. Only **$1**
Second Floor, "The Bay"

A Sale Special for Those People Who Want a

2-Piece CHESTERFIELD SUITE

52.50

Terms: $5.25 Down

Here is a SALE designed for those people who do not want a full three-piece suite, whose living-room is better suited to two pieces and possibly some occasional furniture. We believe there are numerous home-lovers who will jump at this opportunity to purchase one of these handsome, conservatively designed tapestry suites at such a low price.

Fourth Floor, "The Bay"

Anniversary Values in Dress Goods and Staples

Fine Wool Fabrics

36-Inch Donegal Tweeds, Phantom Checks, Diagonals and Homespuns. Mixtures and self colors. Yard **87c**

Printed Silk Crepes

Florals, Plaids, Stripes and Polka Dots. Woven from all-silk yarns; 38-inch. Yard **87c**

MORNING SPECIAL!

Flannelette Blankets

75 pairs. Size 70 x 90. Soft, nappy finish. White with pink or blue borders. Pair **2.49**
No Phone Orders, Please

Bordered White Turkish Towels

Size 18 x 36. The kind of Towel you like for general use. Pastel-colored check effects. Value! Each **15c**

Wabasso Hemstitched Pillow Slips

Snow-white bleach. Made from a sturdy cotton; 42-inch. Each **29c**

Wabasso Hemstitched Sheets

Fine linen-finished cotton and neat hemstitched ends. Size 80 x 100. Each **1.49**
Street Floor, "The Bay"

LATEST FICTION

"The Bay" Library has the books that everyone is reading and talking about. They're yours for 2c a day or 50c a month.

Mezzanine Floor, "The Bay"

Lunch at "The Bay"

Friday's Special Menu includes:
Cream of Tomato Soup
Fresh Crab Salad
Roast Turkey and Sausages
Potatoes and Vegetables
Pineapple Sundae
40c
Victorian Restaurant, Fourth Floor

Also a special course luncheon daily from 11 to 2 in our Coffee Shop 25c
Lower Main, "The Bay"

Hudson's Bay Company.

INCORPORATED 2ND MAY 1670.

What Today Means

"TAURUS"

If April 26 is your birthday, the best hours for you on this date are from 11:30 a.m. to 1:30 p.m., from 3:30 to 5:30 p.m., and from 8:30 to 10:30 p.m. The danger periods are from 7:30 to 9:30 a.m., from 1:30 to 3:30 p.m. and from 5:30 to 7:30 p.m.

This day is likely to be a very good one for friendly gatherings, as well as patriotic or political meetings. There may be an inclination to overdo things, so it will be wise to make sure you practise moderation, thus avoiding unfavorable reaction to the day's activities. Business is likely to be active in only a limited number of lines, catering to the public's needs and entertainment, as sociability probably will absorb the thoughts of those with money to spend. Time is likely to pass rapidly on this date. Attention should be given to its passage, so there will be no danger of losing track of it, because lateness in keeping appointments is likely to cause quarrels. It will be wise not to attempt to give advice voluntarily regarding matters that do not concern you personally, as it is possible it will not be graciously received. Married and engaged couples, as well as those about to ask or receive the all-important question to lovers, will be wise to avoid being wishy-washy or making evasive replies on this date to important questions.

If a woman and April 26 is your natal day, you have a great amount of patience, which some unappreciative people may try to take advantage of and which you must not permit. If you do not stand up for your own rights, no one else will. Through the dexterity of your hands, your success possibly will come. While you are naturally possessed of an artistic nature, there is danger that through lack of self-confidence you will fail to develop a decided talent, which will be a mistake. If you do not allow a sense of fear to dominate your thoughts, you will successfully handle almost any issue which is likely to confront you. Music, needlework, painting, sketching or journalism may have the most lucrative as well as satisfactory type of employment for one possessing your characteristics. Your home life should be all you could desire it to be.

The child born on April 26 is likely, during its school career, to display a decided talent for drawing, musical instruments or craftsmanship, which should be encouraged.

If a man and April 26 is your birthday, you probably are gifted with an unusually sensitive sense of touch, which should be highly advantageous in surgery, playing the violin, piano, designing or work requiring delicate handling.

BANK SEEKS TO RECOVER CLAIM

Guarantors of Old Firm of Branson, Brown & Company Proceeded Against

The Royal Bank of Canada has issued a writ seeking to recover from the guarantors of the old brokerage firm of Branson, Brown & Co. the sum of $51,000. The writ was issued out of the Supreme Court yesterday and is directed against C. L. H. Branson, Charles Brown and W. J. Gurney, the guarantors of the firm.

The action is one taken by the bank to recover claims against the brokerage firm as a result of the troublous times of 1929, when financial houses found themselves in difficulties all over the country.

Mr. Branson is at present in Mexico, where he has holdings. The Branson Investment Company, which is now carrying on business in the city, is not concerned in the matter, which has to do only with the old firm, which was in business here before the financial crash came.

CALLOUSES

Try this wonderful relief. Stops pain at once; quickly, safely loosens and removes callouses.

Dr. Scholl's Zino-pads

MARINE, RAIL and AIR

Rank and File Man Is Elected President Of Maritime Union

Interviewed by Associated Press, New Official Stated He Stood Behind Resolution Supporting Oil Tanker Strikers to Limit

SEATTLE, April 25 (AP).—Harry Lundberg, long, tall Norwegian from Seattle, who believes in "keeping to the middle of the road," today was elected president of the Maritime Federation of the Pacific, most powerful union labor group on this Coast.

Fred W. Friedel, San Pedro fireman, was made vice-president, and P. M. Kelly, San Francisco, marine engineer, became secretary-treasurer.

Harry Bridges, militant longshore leader from San Francisco, said in an interview with the Associated Press:

"Lundberg will be a fine president. He is a rank and file man, who believes in protecting the right of the rank and file. This is a terrifically strong federation, which can accomplish more for maritime labor than anything we have achieved before."

NO FACTIONS

"I am pleased with the results of the convention. You can't say that Lundberg is right wing or left wing—I don't believe there are any wings in this federation—we are all militant for the cause of maritime labor. There aren't any factions. We are ready for anything, much better prepared than we were last Summer. We have 35,000 workers welded into one."

Lundberg, interviewed by the Associated Press, said he is thirty-four years old, six feet two, has sailed fifteen years in American ships and many years in sailing ships of all nations, and he stands "directly on the constitution adopted by the Maritime Federation of the Pacific."

"I am from the rank and file," the blond giant said. "I believe in the rank and file. I am a sailor, and I stand absolutely behind the resolution of the convention, which states we will support the oil tanker strikers. We shall stand behind them to the limit, and I believe in making it effectual now."

TIED TOGETHER

For ten days the convention had battled in an effort to tie together eight maritime unions, the longshoremen, engineers, sailors, firemen, oilers, watertenders, cooks, stewards, ferryboatmen, radio men, masters, mates and pilots.

They ended by welding perfectly, and the first thing they attacked with this new weapon of organized maritime labor was the oil tankers' strike, so they passed a resolution pledging full support to it, even to the extent of calling a general strike vote, should that seem necessary to the unions, which would tie up the whole Pacific Coast so that even a rowboat would have difficulty in moving.

The trustees elected today were J. P. Ruddy, of Seattle, a member of the masters, mates and pilots; Bert Farmer, Everett, of the International Longshoremen's Association, and Hubert Mills, San Francisco, of the International Seamen's Union.

CHIEF ACTIONS

Following are the chief actions of the convention:

1. It covers the whole Pacific Coast.

2. It includes virtually every maritime worker.

3. The president and secretary receive $2,400 a year, and devote their entire time to the federation.

4. The members pay five rents each per month to defray the costs of administration.

5. Strikes shall be arbitrated locally when possible; if not, the entire federation shall vote.

6. There are thirty-two members of the executive committee, four from each union.

7. The votes of the union members are not pro capita, but are appointed so that each union is close to the others in voting strength, regardless of size.

8. The federation declined to go into politics.

9. It immediately adopted a polemic policy by advising the Secretary of Labor that it frowned on attempts of steamship operators to cut wages of longshoremen and seamen, and it defended the strike of oil tanker sailors.

To Northern B.C. Ports
OCEAN FALLS and PRINCE RUPERT
S.S. Princess Adelaide
EVERY WEDNESDAY, 8 P.M.
Next Sailing ..... MAY 1
For Prince Rupert calling weekly at Campbell River, Englewood, Alert Bay, Port Hardy, Ocean Falls, Walker Lake Cannery, Butedale and fortnightly at Bishop Bay.
Steamer leaves Prince Rupert every Friday 10.00 p.m. calling at way ports, due Vancouver, Monday 7.30 a.m.
CANADIAN PACIFIC

LETITIA • ATHENIA to LIVERPOOL, BELFAST, GLASGOW (Prince's Dock)
ROOM and BATH
From $138.00 per person, one way and only $255.30 round trip.
Constant improvements in accommodation, food and service in all classes maintain the increasing popularity of these steady ships.
Weekly sailings from Montreal in Conjunction with Cunard White Star Limited.
Return passage
Cabin from $226.00
Tourist from $189.00
Third Class $144.50
Apply to your local agent or to
517 Granville Street (Seymour 3448) Vancouver
Sail CUNARD WHITE STAR LIMITED
ANCHOR-DONALDSON

Queen Charlotte Mails

VIA VANCOUVER — Mails close 11:15 p.m., April 18, May 2, 16 and 30.

VIA PRINCE RUPERT—Mails close 1:30 p.m., April 10 and 24, May 8 and 22, and June 5.

Tl-ell to Prince Rupert only.

Rose Harbor to Vancouver only.

Gulf Plane Service

Canadian Airways plane leaves Vancouver daily at 9:30 a.m.; arrives Esquimalt daily at 10:15 a.m. Leaves Esquimalt daily at 4:45 p.m.; arrives Vancouver at 5:30 p.m.

JOHANNESBURG (CP).—Further increase of 1 1-2d here brings the retail price of gasoline to the equivalent of fifty-two cents a gallon.

Go now and get —MORE VACATION AT LESS COST!

THIS YEAR those fortunate few who can get away early will have the advantage of enjoying more vacation at less cost. Never, probably in years, will a vacation dollar buy more than it will right now! Note these low vacation fares for glorious sea-voyage vacations. But remember, you have to get away early . . . now . . . to benefit.

More ENJOYMENT AT Less COST!

Los Angeles
A restful, invigorating cruise to San Francisco, then Los Angeles—center of the famed Southland. All those things you've wanted to see; those thrills you've longed to enjoy! Within the limits of a modest budget . . . if you go now!
NOW $51.50 Round Trip

San Francisco
A glorious cruise of two delightful days; three restful nights; then colorful, hospitable San Francisco. Endless things to see, to do, to enjoy! And NOW it costs little, if any, more than an ordinary vacation at this low round trip fare.
NOW $37.50 Round Trip

San Diego
Practically a ful week of delightful voyaging along the Pacific Coast, with visits to San Francisco and Los Angeles enroute. Then San Diego, with a World's Fair nearing completion, Tijuana and Agua Caliente are "just across the line."
NOW $56.50 Round Trip

FARES Include RESTFUL Travel COMFORTABLE Berth DELICIOUS Meals

EQUALLY LOW ONE-WAY FARES

TAKE YOUR CAR ALONG
Two persons, traveling together, may take their car to San Francisco, Los Angeles or San Diego for but $7.50

W. M. Allan, General Agent
909 Government St. Phone Garden 7941
Pacific STEAMSHIP LINES LTD.

Cruiser Coming to Station

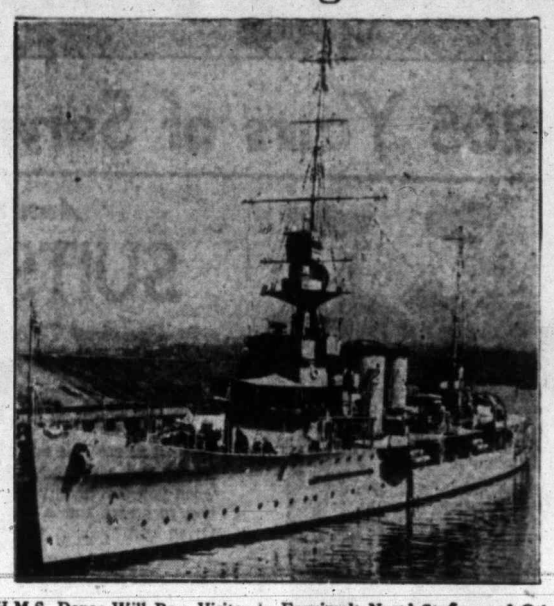

H.M.S. Danae Will Be a Visitor to Esquimalt Naval Station and Other British Columbia Ports During the Coming Summer, It Was Announced at Naval Headquarters, Yesterday.

Ocean and Coastwise Movements

Weather Report

ESTEVAN—Clear; west, light; 30.30; 51; rough.

PACHENA — Clear; northwest, fresh; 30.33; 53; heavy chop.

CARMANAH—Clear; west, fresh; 30.32; rough.

CAPE BEALE—Clear; northwest, fresh; 30.39; choppy.

SWIFTSURE—Clear; northwest, light; 30.36; 51; choppy.

Wireless Report

(Estevan, 8 p.m., unless otherwise stated.)

RAVNAAS—Jamaica, bound Vancouver, 300 miles from Vancouver.

KINGSLEY—Returning to San Francisco, 444 miles from San Francisco.

HARBOROUGH—Bound Vancouver, 250 miles from Estevan.

KENSINGTON—Bound Vancouver, 320 miles from Estevan.

TARONGER—Los Angeles, bound Vancouver, 618 miles from Vancouver.

CARRIENTES — Bound San Francisco from Seattle, left Seattle 6 p.m.

Coasting Craft

VICTORIA-VANCOUVER — Ss. Princess Charlotte or Ss. Princess Alice will leave Victoria at 2:15 p.m. daily; Ss. Princess Charlotte or Ss. Princess Alice will arrive at Victoria from Vancouver daily at 3:30 p.m.; Ss. Princess Joan or Ss. Princess Elizabeth will leave Victoria at 12 midnight daily; Ss. Princess Joan or Ss. Princess Elizabeth will arrive at Victoria daily from Vancouver at 7 a.m.

VICTORIA-SEATTLE—Ss. Princess Charlotte or Ss. Princess Alice will leave Victoria at 4:30 p.m. daily for Seattle; Ss. Princess Charlotte or Ss. Princess Alice will arrive Victoria at 1:30 daily from Seattle. Ss. Iroquois will leave Victoria daily for Seattle at 9 a.m.; Ss. Iroquois will arrive Victoria at 8:35 a.m. daily from Seattle.

NANAIMO-VANCOUVER — Ss. Princess Elaine will leave Nanaimo daily, except Sunday, at 7 a.m. and 2:15 p.m.; Saturday only at 9:15 p.m.; Sunday only at 5:45 p.m. Ss. Princess Elaine will arrive from Vancouver daily, except Sunday, at 12:30 p.m. and 6:15 p.m.; Sunday only, 11:15 p.m.

VICTORIA-WEST COAST — Ss. Princess Maquinna will leave Victoria for West Coast of Vancouver Island ports on the first, eleventh and twenty-first of each month at 11 p.m.

VANCOUVER - ALASKA — Ss. Princess Norah will leave Vancouver for Northern British Columbia and Alaska ports at 9 p.m., April 9, 19 and 30, and the Ss. Princess Louise will leave Vancouver at 9 p.m., May 8, 18 and 30, and June 8.

VANCOUVER-NORTHERN BRITISH COLUMBIA—Ss. Princess Adelaide leaves Vancouver every Wednesday for Prince Rupert and way ports at 8 p.m.; Ss. Prince Rupert leaves Vancouver every Monday for Stewart and way ports at 9 p.m.; Ss. Catala leaves Vancouver every Friday for Stewart and way ports at 9 p.m.; and Ss. Cardena leaves Vancouver every Tuesday for Prince Rupert and way ports at 8 p.m.

VANCOUVER — QUEEN CHARLOTTE ISLANDS—Ss. Prince John leaves Vancouver every alternate Friday for Queen Charlotte Island points and Prince Rupert at 4 p.m.

SWARTZ BAY-FULFORD HARBOR—Ms Cy Peck leaves Swartz Bay daily, except Wednesdays, at 9:30 a.m. and 5 p.m. Ms. Cy Peck leaves Fulford Harbor daily, except Wednesdays, at 8 a.m. and 4 p.m.

VICTORIA - GULF ISLANDS — Princess Mary leaves Victoria every Tuesday for James Island, Piers Island, Port Washington, Ganges Harbor, Mayne Island, Galiano Island and Vancouver at 10:30 a.m.

SIDNEY-ANACORTES—Black Ball Line ferry will leave Sidney daily at 1:30 p.m.

Canadian Air Mail Service

Mails close at Victoria, 8:30 a.m., Monday. Arrive London, Ont. (via Detroit), 5:10 a.m., Wednesday; Hamilton, Ont. (via Buffalo), 9 a.m., Wednesday; Toronto (via Buffalo), 11 a.m., Wednesday; Ottawa, 5:25 p.m., Wednesday; Montreal, 11:20 a.m., Wednesday; Winnipeg (via Fargo), 10:30 a.m., Wednesday; Saint John, N.B., 6:55 a.m., Thursday; Halifax, N.S., 5:45 p.m., Thursday.

Mails close at Victoria, 4 p.m., Monday. Arrive London, Ont. (via Detroit), 7:07 p.m., Wednesday; Hamilton, Ont., (via Buffalo), 7:35 p.m., Wednesday; Toronto (via Buffalo), 10:20 p.m., Wednesday; Ottawa, 7:45 a.m., Thursday; Montreal, 11:20 a.m., Wednesday; Winnipeg (via Fargo), 11:45 a.m., Wednesday; Saint John, N.B., 6:55 a.m., Thursday; Halifax, N.S., 5:45 p.m., Thursday.

British Mails

SS. DUCHESS OF YORK—Mails close 1:30 p.m., April 22.

SS. MAJESTIC (via New York)—Mails close 4 p.m., April 27.

SS. DUCHESS OF ATHOLL—Mails close 1:30 p.m., April 28.

SS. CHAMPLAIN (via New York)—Mails close 4 p.m., April 28.

Mail intended for transmission via New York must be so marked. When sent by air over United States lines, mail may be posted two days later than the dates indicated.

WEST INDIES GENERALLY
Mails close 1:30 p.m., April 27.

JAMAICA
Mails close 1:30 p.m., April 26-28.

Yukon and Atlin Mails

VIA VANCOUVER—Mails close 1:30 p.m., April 19 and 30, and May 8.

VIA SEATTLE—Mails close 4 p.m., April 15 and 22, and May 13.

Honolulu Mails

VIA SAN FRANCISCO—Mails close 11:15 p.m., April 7, 9, 10, 16, 21, 27 and 30, and May 1, 5 and 7.

SS. EMPRESS OF JAPAN (Direct) — Mails close 4 p.m., April 26.

MS. AORANGI (Direct)—Mails close 4 p.m., April 24.

West Coast Mails

Mails close 10 p.m., 1st, 11th and 21st of each month for Ahousat, Bamfield, Ceepeecee, Clayoquot, Clo-oose, Ecoole, Estevan Point, Kakawis, Kildonan, Kyuquot, Nootka, Port Alberni, Port Renfrew, Queen's Cove, Tofino, Ucluelet. Due 1:15 p.m., 8th, 18th and 28th of each month ex. Ecoole.

Mails close 10 p.m. 21st each month, and 9 a.m., 22nd of each month, for Centre Island. Due 1:15 p.m., 28th of each month.

Mails close 9 a.m., 2nd, 12th and 22nd of each month, except Sundays, for Clayoquot, Estevan Point, Kakawis, Kyuquot and Tofino.

Mails close 9 a.m., 6th, 16th and 26th of each month, except Sundays, for Clo-oose and Port Renfrew.

Mails close 9 a.m., Thursday and Saturday for Bamfield, Ecoole, Kildonan, San Mateo, Sechart and Ucluelet. Due 5 p.m., Tuesday and Saturday.

Mails close 11:15 p.m., Monday, and 1:30 p.m., Fridays, for Holberg, Port Alice and Quatsino. Due 7 a.m., Tuesday and Friday.

Mails close 10 p.m., 1st of each month, and at 9 a.m., 2nd of each month, for Cachalot. Due 1:15 p.m. on the 8th.

Gulf Island Mail

GANGES, GALIANO, MAYNE, PENDER ISLAND, PORT WASHINGTON, SALTSPRING ISLAND

Mails close Sunday, Wednesday, Friday, 11:15 p.m.; Tuesday, 10 a.m.

Mails due Monday, 7:15 p.m.; Sunday, Wednesday, Friday, 7:15 a.m.

BEAVER POINT, FULFORD HARBOR

Mails close Tuesday, 10 a.m.; Wednesday, Friday, 11:15 p.m.

Mails due Sunday, Wednesday, Friday, 7:15 a.m.

SATURNA

Mails close Sunday, Wednesday, 11:15 p.m.

Mails due Monday, 7:15 p.m.; Friday, 7:15 a.m.

SOUTH PENDER

Mails close Sunday, Wednesday, 11:15 p.m.

Mails due Monday, 7:15 p.m.; Friday, 7:15 a.m.

MUSGRAVE

Mails close Tuesday, 10 a.m.; Friday 11:15 p.m.

Mails due Sunday, Wednesday, 7:15 a.m.

NORTH GALIANO

Mails close Sunday, 11:15 p.m.

Mails due Monday, 7:15 p.m.

Northern Points

PRINCE RUPERT AND POINTS WEST OF ROSE LAKE

Mails close Monday, Wednesday, Friday and via C.P.R. Skagway steamers, 1:30 p.m.; Monday, Wednesday, Saturday, 11:15 p.m., via Kamloops and Jasper.

Mails due Monday, 9:15 p.m.; Tuesday and Friday, 7:15 a.m.

POINTS ON C.N.R. WEST OF RED PASS

Mails close Monday, Wednesday, Saturday, 11:15 p.m.

Mails due Monday, Thursday, Saturday, 3:15 p.m.

ANYOX, PREMIER AND STEWART

Mails close Monday, Friday, 1:30 p.m.

Mails due Sunday and Friday, 7:15 a.m.

SWANSON BAY

Mails close Tuesday, 1:30 p.m.

Mails due Monday, 3:15 p.m.

OCEAN FALLS

Mails close Monday, Wednesday, 1:30 p.m.

Mails due Sunday, Tuesday, 7:15 a.m.

Shipping Calendar

TO ARRIVE

RUTH ALEXANDER—California ports, April 25.

EMPRESS OF ASIA—Philippines, China and Japan, April 26.

GREGALIA—United Kingdom, April 29.

TO DEPART

AORANGI—Hawaii, Fiji, New Zealand and Australia, April 24.

RUTH ALEXANDER—California ports, April 27.

PRESIDENT GRANT—Japan, China and Philippines, April 27.

VANCOUVER SHIPPING

VANCOUVER, April 25 (CP). — Ss. Paris City has been chartered to load grain for the United Kingdom at Prince Rupert, Friday, the Empire Shipping Company, Limited, announced today.

The agency also reported Ms. Hellenic would sail from Alberni, April 27 for Australia, while the United Ocean Transport freighter Koyei Maru will sail for Japan on Friday from Ladysmith.

The freighters King Neptune and Golden Cloud were at New Westminster today, loading general cargo for Australia.

The Yamashita Shipping Company, Limited, announced the freighter Bright Star, formerly one of the Canadian Government Merchant Marine vessels, will not make the call here this voyage. She will load full at Gray's Harbor for Japan.

Twelve members of the Vancouver Board of Trade will probably join the trade mission which will visit the Orient this Fall under the auspices of the Canadian Chamber of Commerce, sailing from Vancouver on October 5.

LINKS ITALY AND ENGLAND

New Air Service Between London and Rome Will Start Sunday

Rome and Brindisi will be brought within one day of London by a new service which Imperial Airways will inaugurate on Sunday. It will be operated twice weekly in each direction, and is planned to afford advantages to the traveler equivalent to those secured for the steamship passenger by the existence of a train service to Marseilles, which eliminates the long sea journey to and from England through the Straits of Gibralter.

The new arrangement follows the recent granting of permission by the French Government for British commercial aircraft engaged on the Empire air mail services to fly across France. Unfortunately, it does not allow of acceleration of the Empire mail schedules, because the bulk of the passengers and mails will still have to travel by train between Paris and Brindisi. But it will enable a certain number of travelers to leave London nearly a day later than the normal service, and overtake at Brindisi one outward mail for Australia and one for Africa each week; on the homeward run passengers who shrink from the thirty-four hours' journey in the train from Brindisi to Paris may do the journey to London in the course of one day's flying.

Under the terms of the agreement with the French Government, goods and passengers may not be carried and set down between London and Marseilles or between Paris and Marseilles. Cargo may be carried between London and Italy, or picked up at Marseilles for transport to Rome or Brindisi, and the new service affords, therefore, a new means of quick transport in Europe, apart from its connection with the Empire route. Single fares between London and the two Italian halts are little more than first-class rail fare, and the time for the London-Rome journey is cut to less than nine hours, compared with thirty hours by train and boat.

DRIVES FOR MORE TRADE

Japanese Foreign Office Busy—Expect Readjustment With Canada Soon

Expansion of the activities of the Commercial Bureau of the Japanese Foreign Office and an increase in the number of commercial secretaries both at home and abroad are likely to be made by the Foreign Office during the current fiscal year, according to the Japanese press.

Establishment of a trade ministry was advocated some time ago by some Government authorities in connection with the great expansion of Japanese foreign trade. The Foreign Office is opposed to this, but favors instead an increase in commercial secretaries and consulates and expansion of the sphere of the Commercial Bureau. The Foreign Office believes that Japan's policy of a managed foreign trade should be under the direction of one organization.

TO INTENSIFY EFFORTS

United efforts of the Government and the people are held to be required to expand Japan's market in Central and South America in the face of competition from the United States and Great Britain. In preparation for this, the Foreign Office has instructed diplomatic representatives in this region to intensify efforts to consolidate the Japanese trade drive.

Yoshiki Hori, Minister to Mexico, who also is Minister to Guatemala, Nicaragua, El Salvador, Costa Rica and Honduras, has been instructed to maintain closer relations with the Governments of these countries and keep in closer touch with Japanese export activities. Yohihara Murakami, Minister to Peru, will also be made Minister to Ecuador shortly. The Japanese Consulate in Mexico will be moved to San Salvador, the capital of El Salvador.

MAKING PROGRESS

Negotiations between the Foreign Office and the Canadian Minister in Tokio, Hon. Herbert Marler, on readjustment of Japanese-Canadian trade relations have made rapid progress, Asahi reports. Japan has been asking Canada to abolish an exchange dumping tariff on Japanese goods, and is reported, according to the same authority, that Canada has agreed, and will take such action soon. Iyemasa Tokugawa, Japanese Minister to Canada, has also been exerting efforts to this end.

Canadian authorities, the Asahi reports, are advocating that a commercial treaty be concluded between Japan and Canada, independent of the Anglo-Japanese Commercial Treaty. They point out that Canada has an advantageous position in Japan trade, but also point to the fact that a large volume of Japanese exports to the United States are re-exported to Canada, hence Japan is not necessarily in an unfavorable position in Canadian trade.

The paper further reports that Canadian authorities have found that Japan intends to enforce the law on Adjustment of Trade and Safeguarding of Commerce unless Canada drops its exchange dumping law.

Hobo—I can't work by the hour, lady. I'm so fast that if you paid me twice as much as my time is worth, I'd still lose money.

DANAE COMING THIS SUMMER

Armentiers Leaving for Cruise—Skeena and Vancouver Back May 11

H.M.S. Danae will spend some time in British Columbia waters during the coming Summer, according to information received at headquarters of the Royal Canadian Navy here yesterday. Details of the cruise, such as places to be visited and the date of the ship's arrival, are not available as yet.

Starting on an extended training cruise to the Northern British Columbia Coast and the Queen Charlotte Islands, H.M.C.S. Armentiers will sail from Esquimalt this afternoon. The ship will be away for some time.

Passing through the Panama Canal several days ago, H.M.C.S. Skeena and H.M.C.S. Vancouver are expected home on May 11. The ships have had a very successful cruise, co-operating with units of the Royal Navy and the East Coast Division of the Royal Canadian Navy in West Indies waters. The destroyers are calling at Manzanillo, Mexico, and San Francisco on the way up the Coast.

Transpacific Mails

PRESIDENT GRANT—Mails close 4 p.m., April 27. Due at Yokohama May 10; Shanghai May 14; Hongkong May 17.

*Mail for Japan only.

†Carries mail for Honolulu also.

AUSTRALIA AND NEW ZEALAND

AORANGI—Mails close 4 p.m., April 24. Due at Auckland May 13; Sydney May 18.

MONTEREY (via San Francisco)—Mails close 11:15 p.m., April 27. Due at Auckland May 17; Sydney May 20.

NORTH FROM VANCOUVER
For Powell River, Ocean Falls, Prince Rupert, Anyox and Stewart.
S. S. PRINCE RUPERT
SAILING MONDAYS, 9 P.M. FROM C.N. PIER, FT. MAIN STREET
For Information, Call or Write: CHAS. F. EARLE, D.P.A. 911 Government St. Phone E 7127
QUEEN CHARLOTTE ISLANDS Fortnightly Service. Particulars on Request.
V-1-34
CANADIAN NATIONAL STEAMSHIPS

SALTSPRING ISLAND FERRY
SILVER JUBILEE EXCURSIONS
ACCESSION DAY—MONDAY, May 6
Lv. Swartz Bay: 9:30 a.m., 11:30 a.m., 5:00 p.m., 8:00 p.m.
Lv. Fulford Hbr.: 8:00 a.m., 10:30 a.m., 4:00 p.m., 7:00 p.m.
RETURN FARES Any Size Car $1.50
Passengers ..... 25¢
DAILY SAILINGS
(Except Wednesdays)
Leave Swartz Bay - - - - - 9:30 A.M. 5:00 P.M.
Leave Fulford Harbor - - - - 8:00 A.M. 4:00 P.M.
Fares
Automobiles (according to weight) ....75c to $1.50
Passengers ..... 25¢
Trucks ..... $1.25 to $2.00
Motorcycles ..... 50¢
For Further Information and Motor Coach Connections Phone E 1177, E 1178
GULF ISLANDS FERRY CO. LIMITED

WE COVER THE ISLAND
Phone G8188
The Island Freight Service LIMITED
514 CORMORANT STREET - - - VICTORIA DEPOT

At the Theatres

WAR PICTURE IS AT THE DOMINION

"Lest We Forget," Current Attraction at Theatre, Shows Gripping Scenes

The most unique motion-picture scene ever recorded is to be seen in "Let We Forget," coming to the Dominion Theatre today. This amazing, and hitherto unscreened sequence is of actual motion pictures taken of the sinking of the German warship Bluecher on January 24, 1915.

In full view this huge battleship turns over, with her crew scrambling all over the upturned keel. Before she gives her final plunge, the German sailors in their hundreds cast themselves into the sea. The work of rescue by British seamen from H.M.S. Meteor, H.M.S. New Zealand and H.M.S. Inoomitable is plainly seen. But many German sailors were drowned. The episode of the destruction of the Bluecher was taken from the bow of a British warship engaged in the fight. Its stark reality leaves one gasping.

This is but one of the spectacular events portrayed in "Lest We Forget," Canada's own record of Canadians in the Great War, and presented locally with the joint sponsorship of the Canadian Government and the Canadian Legion.

PLAYHOUSE THEATRE Ralph Rainger, the music half of the Robin and Rainger composing team, originators of "Love in Bloom" and other recent hits, composed the music and score for Paramount's "Rumba," now at the Playhouse Theatre. George Raft is starred with Carole Lombard, his dancing partner of "Bolero." Margo, the petite Spanish dancer; Lynne Overman, Iris Adrian and Monroe Owsley are featured.

COLUMBIA THEATRE A man who kills another in defence of a woman, serves a sentence for manslaughter and, shortly after her release, is again placed in a similar situation, is a centred character in "Woman in the Dark," Dashiell Hammett thriller, now at the Columbia. It is a Select Productions film, through R.K.O.-Radio.

AMUSEMENTS

On the Screen

Capitol—"After Office Hours," starring Clark Gable.

Columbia — Ralph Bellamy in "Woman in the Dark."

Dominion—"Lest We Forget," official war pictures.

Playhouse — George Raft in "Rumba."

"SCARLET PIMPERNEL" AT CAPITOL TOMORROW

Few characters in fiction are more attractive than the Scarlet Pimpernel, that gallant English nobleman who risked his life time and again to save French aristocrats during the revolution and posed as a witless dandy to avoid detection.

With the present cycle of costume pictures sending British and American producers delving into the records of historical fact and fancy, it was natural that Baroness Orczy's novel should strike the scenario writers as excellent movie material.

In addition to securing the screen rights to "The Scarlet Pimpernel" he also lured Leslie Howard over to England to play the apparently witless fop.

Raymond Massey, the Canadian actor, plays the role of the treacherous Chauvelin who is seeking the fearless Scarlet Pimpernel. Merle Oberon, a Korda beauty, is Lady Blakeney. "The Scarlet Pimpernel" opens tomorrow at the Capitol.

SEEK TO BROADCAST BASKETBALL GAMES THROUGHOUT CANADA

In protest because the broadcasts of the Canadian basketball finals are not put on a Canadian network, the Victoria Junior Chamber of Commerce yesterday sent a telegram to Hon. Alfred Duranleau, Minister of Marine at Ottawa.

In the telegram it was pointed out that Mayor David Leeming had wired Hector Charlesworth, chairman of the Canadian Radio Commission, recently about the matter and received an unsatisfactory answer.

The telegram sent yesterday read in part: "In view of Dominion-wide interest in this series, feeling is games should be broadcast. Everything is arranged here. Games being broadcast over local station CRCV, Vancouver, advises programmes could be changed on few hours' notice. Strong feeling here that Victoria and the West being discriminated against. Appreciate immediate action on this matter."

"I can't understand why people say an only child should be peculiar," exclaimed George.

"I can," answered Jim. "If it's an only child it's bound to be singular."

DANCE RECITAL WILL BE GIVEN TOMORROW

Many of the pretty dance numbers in Miss Dorothy Cox's recital tomorrow night at the Shrine Hall will have a very great appeal to children as well as to those of a larger growth.

The Struwelpeter Ballet retells in dance many of the stories told to children—the tale of little "Suck-a-Thumb"; how "Harriet" came to a sad, sad end because she would play with matches, and what the poor "pussycats" thought of it all; of the disaster due to "Fidgety Philip's" naughty ways and how Papa and Mama lost their dinner—all these will please the children.

Then there is the story of Bluebird and what befell the key of the forbidden room.

"London Scenes" introduces the milkman and the maid, the postman and another maid, the policeman, and the ragamuffins and all the trouble they start—but it all turns out right in the end and everybody is happy.

HELEN OCKENDEN

Junior Musical Arts Society candidate for May Queen honors, in a thirty-minute programme, piano and vocal selections, over CFCT, Friday, April 26, 6:45 p.m. Persons wishing to support her in the contest can obtain tickets at Benn's Coffee Shop, 1234 Government; Willis' Piano Store, Fort Street, or phoning E 2045.

TO-NIGHT BORDEN Presents
BEATRICE LILLIE
CANADA'S OWN COMEDIENNE
with "The Cavaliers"
Lee Perrin and his Orchestra
TUNE IN
KPO, KPI, KGW, KOMO and NBC Blue Network Every Friday Evening at 6 o'Clock.
Sponsored by ST. CHARLES EVAPORATED MILK

PERSONAL

Classification No. 21 in The Colonist want ads may hold a message of importance to you . . . a message of value and savings. Get the want ad habit and read Personals daily.

The Daily Colonist
Classified Ad. Dept.
Phones E 4111 - 4115
Office Open 8 A.M. to 10 P.M.

Victoria Little Theatre Association Presenting
"THE PLAY'S THE THING"
Shrine Auditorium, Monday, April 29, 8:15 P.M.
Box Office Opens Today, Fletcher's Music Store. Admission 50c.

The Daily Cross-Word Puzzle

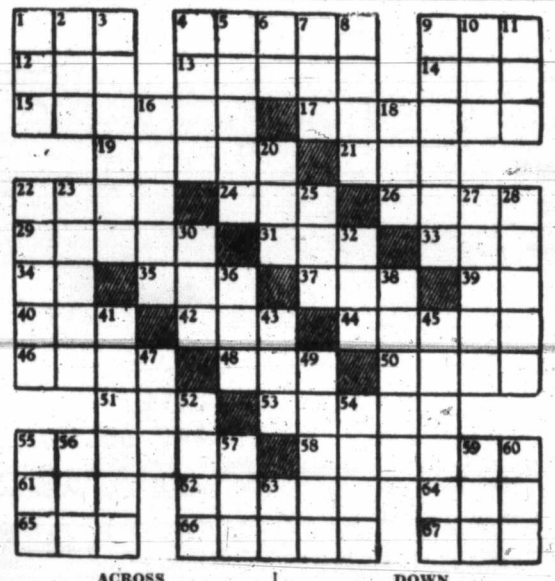

ACROSS

1. Brim.
4. Egg-shaped.
9. Tub.
12. Tropical blackbird.
13. Pertaining to punishment.
14. Part of "to be."
15. Trim and neat.
17. Protoplasm.
19. Monarchs.
21. To perch.
22. To slide.
24. Age.
26. To relate.
29. Evergreens.
31. Seed container.
33. Spanish for river.
34. Part of "to be."
35. Bone of torso.
37. Obscure.
39. Negative.
40. Outfit.
42. Hog.
44. Stows.
46. Male deer.
48. Drinking place.
50. Box.
51. Chart.
53. Tablelands.
55. To walk awkwardly.
58. Alloy.
61. Everyone.
62. Character in "The Tempest."
64. Guido's high note.
65. Small.
66. To fish.
67. To tear.

DOWN

1. Youth.
2. Girl's name.
3. Earthen pot.
4. Unclosed.
5. Margin.
6. Article.
7. Faucet.
8. Cloth measures.
9. Greater.
10. Weapon.
11. Beverage.
16. Musician.
18. Isle.
20. To soak.
22. Boxes.
23. Boundary.
25. To bow.
27. Golf courses.
28. Untie.
30. To taste.
32. To plunge.
36. Napkin.
38. Kind of parrot.
41. To wager.
43. School of whales.
45. Cruet.
47. Idle talk.
49. To drive back.
52. Real estate map.
54. To deal in.
55. Turn left.
56. Palm leaf (variant).
57. To mistake.
59. Man's name.
60. To knock.
63. Butterfly.

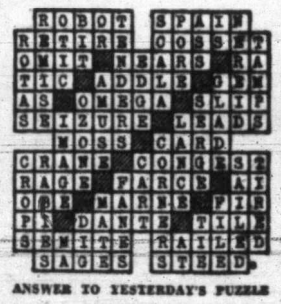

ANSWER TO YESTERDAY'S PUZZLE

LADYSMITH HAS MORE BY-LAWS

Preparing for Litigation Over Radios—Cannot Take Labor for Taxes

LADYSMITH, April 25. — Since incorporation as a city, Ladysmith has enacted by-laws at the average rate of one every two months. Of these, 183 have been adopted, one is in the final stages and notice of motion for another is before the council. This information was elicited at last evening's regular session of the council, when two financial by-laws, one dealing with estimates and the other with a loan, were adopted.

The former by-law regulating the cemetery is declared obsolete, and Alderman Joyce introduced an entirely new document for the first and second stages.

ARRANGE FOR BATTLE

Litigation by a Victoria firm against the city, involving responsibility for three radios purchased by a former city clerk while in the city's employ, is threatened, and the city clerk was instructed to take the necessary steps to arrange a date for the legal battle.

The council accepted the invitation extended by the Rev. Mr. Spurling, of St. John's Church, to attend divine service on Sunday, May 5.

The Garagemen's Association of British Columbia is apparently not satisfied with the present methods of retailing and distributing gasoline in the province, and has prepared a bill for the Legislature dealing with the control, sales and licensing of gasoline. The council, after a glance at several pages in small type, decided unanimously that further consideration was necessary before an opinion could be given.

IMPRACTICABLE SCHEME

Mayor Walkem reported on the recent request by a delegation from the local unemployed association, to allow those unemployed in danger of losing their homes, the privlegie of working off some arrears. The council had considered the matter earnestly and, however much sympathy was felt with those in this extreme of distress, the proposal to work off arrears in taxes was entirely impracticable, and would have a disastrous repercussion on the financial welfare of the city. A method of amelioration had been considered, and might be rendered a trial for a period. The city certainly does not want reverted property on its hands, and must avoid damaging further its financial integrity.

The council decided to leave the matter of a reply to the delegation in the hands of the Mayor and city clerk.

First Cockney Wife (proudly)—My husband was one of the 'Old Contemptibles'."

Second Cockney Wife — That's nuffin'; all husbands is contemptible.

Radio Programmes

Summary of Schedule of Victoria and Other Pacific Coast Stations

TODAY

1:15 p.m.—Ted Husing, crack Columbia sports announcer, will broadcast the annual Penn relay at Franklin Field for dialers as the series of intercollegiate track and field events start. KOL, KVI.

6 p.m.—Arlene Francis, striking screen and stage beauty, will join Beatrice Lillie's programme which stars Warren Hull, the Cavaliers Quartette and Lee Perrin's Orchestra. KOMO.

6 p.m.—The "March of Time" will round out its fifth year on the air when its concluding broadcast is heard over Columbia lines. KOL, KVI, KSL.

6:30 p.m.—Ella Logan, from Scotland, will be introduced as a permanent member of Phil Baker's cast for these Friday night frolics. KOMO.

6:30 p.m.—Mae West will have a chance to confirm or deny her marriage stories when she appears as guest star on the "Hollywood Hotel" programme. KOL, KVI, KSL.

7 p.m.—"Once in a Blue Moon," a comedy romance starring June Meredith and Don Ameche, will be the First Nighter play on N.B.C. KOMO.

7:30 p.m.—Countess Olga Albani will sing with Frank Black's Orchestra during the "Pause That Refreshes on the Air" programme. KOMO.

7:45 p.m.—The Colonist news broadcast. CFCT.

8:30 p.m.—Another gala Circus Night with Joe Cook and B. A. Rolfe's Orchestra, with Phil Duey, Lucy Monroe and Peg La Centra as featured soloists, will be broadcast by N.B.C. KOMO.

CFCT, Victoria (1,450 Kcys.)

7:30 a.m.—Musical Grab Bag.
8:00 a.m.—Timely Topics, Dr. Clem Davies.
8:15 a.m.—Musical Chronometer.
8:45 a.m.—Let's Go Places With Eric Marshall.
9:00 a.m.—Morning Moods.
9:30 a.m.—Alphabetis.
10:00 a.m.—Rudy Vallee's Connecticut Yankees.
10:15 a.m.—Nick Lucas.
10:30 a.m.—Art Farey at the Piano.
11:00 a.m.—Music in the Air.
11:30 a.m.—The Concert Album.
12:00 noon—Melodie Moderne.
12:15 p.m.—World Bookman: "What World-Famous Book Was Written in Prison?"
12:20 p.m.—Ten Tuneful Minutes.
12:30 p.m.—Daily Monitor.
5:30 p.m.—Birthday Party.
6:00 p.m.—Big Brother Al and His Entertainers.
6:45 p.m.—"Queen of Music," Helen Ockenden.
7:15 p.m.—Captain Harbord, "Nautical Experiences."
7:30 p.m.—Mme. Edith Mayell, mezzo-soprano.
7:45 p.m.—Colonist Radio Reporter.
8:00 p.m.—Eight Bells.
12:00 m.n.—"High Jinks."

CJOR, Vancouver, B.C. (600 kcys)

1:00 p.m.—Stock Quotations.
1:05 p.m.—Star Dust.
2:00 p.m.—Bill Browne's Brevities.
4:00 p.m.—Cecil and Sally, E.T.
4:30 p.m.—Women's Programme.
5:45 p.m.—Eb and Zeb, E.T.
6:15 p.m.—News Flashes.
6:30 p.m.—Kelly Programme.
7:00 p.m.—Going Hollywood.
7:15 p.m.—Conservative Association Speech.
7:30 p.m.—Dr. Lyle Telford.
8:30 p.m.—Studio Programme.
8:15 p.m.—Monitor Views the News.
8:30 p.m.—Studio Programme.
9:00 p.m.—George McInnes, songs.
9:15 p.m.—News.

CKWX, Vancouver, B.C. (1,010 kcys)

5:00 p.m.—Boy and Girl Entertainers' Club.
5:30 p.m.—Paulin Chambers' Programme.
6:15 p.m.—Famous Players' Programme.
6:30 p.m.—Newspaper of the Air.
6:45 p.m.—Happy Family.
7:00 p.m.—Donald Novis, tenor, E.T.
7:15 p.m.—British-Israel Lecture.
8:00 p.m.—Bud Reilly's Hawaiians.
8:15 p.m.—Garden Talk.
9:00 p.m.—Adventures of Major King of Scotland Yard.
9:30 p.m.—Paris Inn Orchestra.
10:00 p.m.—Great Britain Today, talk.
10:15 p.m.—Sandy De Santis' Orchestra.
11:00 p.m.—William Carr, baritone.
11:30 p.m.—Capitol Theatre Organ.

CRCV, Vancouver, B.C. (1,100 kcys)

5:30 p.m.—Variety Programme, recordings
6:00 p.m.—See CRC Network.

CKMO, Vancouver, B.C. (1,410 kcys)

1:05 p.m.—Stock Quotations.
1:15 p.m.—Betty Lee, Home Economics.
2:30 p.m.—Madame Juliette, beauty.
4:30 p.m.—Afternoon Tea Dansant.
6:00 p.m.—British Empire Programme.
7:30 p.m.—Gospel Rays.
7:45 p.m.—Ernest Greenwood, Gardens.
8:15 p.m.—Baseball Game from Con Jones Park.

CRC NETWORK

6:00 p.m.—Friday Night, soloists, orchestra director, Jascha Galperin, Calgary.
6:30 p.m.—Up-to-the-Minute News, music, fashion, literary and sports releases, Toronto.
7:00 p.m.—Western High School Orchestra Festival, Winnipeg.
7:45 p.m.—News and Weather Forecast.
8:00 p.m.—Live, Love and Laugh, Winnipeg (Western Network).
8:30 p.m.—News (B.C. Network).
8:30 p.m.—Happy Landings, Edmonton (B.C., 8:45).
9:00 p.m.—Nelson McMurdo, violin; Genevieve Carey, piano, Kamloops (B.C. Network).
9:15 p.m.—Junior Chamber of Civic Affairs, Vancouver (B.C. Network).
9:30 p.m.—Woodhouse and Hawkins at Nitwit Court, Calgary (Western Network).
9:45 p.m.—Rhapsodies in Rhythm, Helen Worden and Dixie Stewart, pianists, Calgary (Western Network).
10:00 p.m.—Trail Ladies' Choir, Trail (B.C. Network).

NBC-KPO NETWORK

KHQ-KGW-KPI-KPO-KOMO-KJR

9:00 a.m.—Fields and Hall, songs, patter.
9:15 a.m.—Morin Sisters, vocal trio.
9:30 a.m.—National Farm and Home Hour.
10:00 a.m.—Press-Radio News Service.
10:05 a.m.—A Pair of Pianos.
10:30 a.m.—Dick Fidler's Orchestra.
10:45 a.m.—Words and Music, Charles Sears, tenor.
11:00 a.m.—Magic of Speech.
11:15 a.m.—Johnny O'Brien, harmonica.
11:30 a.m.—Fances Lee Barton's Kitchen Party.
12:00 noon—Edna Fischer, pianist.
12:15 p.m.—Western Farm and Home Hour
1:00 p.m.—Betty and Bob, dramatic sketch.
1:15 p.m.—Vic and Sade, comedy sketch.
1:30 p.m.—Ma Perkins, dramatic serial.
1:45 p.m.—Betty Marlowe, talk.
2:00 p.m.—Woman's Magazine of the Air.
3:00 p.m.—Pictorial, Rush Hughes.
3:15 p.m.—Alvino Rey, guitarist.
3:30 p.m.—Organ Melodies.
3:35 p.m.—Arlene Jackson, songs.
3:45 p.m.—Art: The Contemporary American World in Painting.
4:00 p.m.—At the Piano.
4:05 p.m.—Gene Beecher's Orchestra.
4:15 p.m.—Stories of the Black Chamber.
4:30 p.m.—Three Scamps, vocal trio.
4:45 p.m.—George Devron's Orchestra.
5:00 p.m.—Beaux Arts Trio, instrumentalists.
5:45 p.m.—Harry Stanton, basso.
6:00 p.m.—Beatrice Lillie, comedienne.
6:30 p.m.—Phil Baker, comedian; Leon Bélasco's Orchestra; Gabrielle DeLys, contralto.
7:00 p.m.—First Nighter, original drama; June Meredith, Don Ameche, Eric Sagerquist's Orchestra.
7:30 p.m.—100 Musicians and Singers, director, Frank Black.
8:00 p.m.—Amos 'n' Andy.
8:15 p.m.—Red Davis, dramatic serial.
8:30 p.m.—Circus Night in Silvertown, Joe Cook, comedian; B. A. Rolfe's Orchestra; singers.
9:45 p.m.—Oriental Gardens' Orchestra.
9:45 p.m.—The Philistine, Dr. Seth Maker
10:00 p.m.—News Flashes, Sam Hayes.
10:15 p.m.—Tom Coakley's Orchestra (from KGO).
10:55 p.m.—Press-Radio News Service.
11:00 p.m.—Henry Busse and Orchestra.
11:00 p.m.—Happy Felton's Bal Tabarin Orchestra (KPO).
11:30 p.m.—Laurie Higgins' U. S. Grant Hotel Orchestra (KPI, 11:45 p.m.).

CBS-DON LEE NETWORK

KVI-KFRC-KOIN-KSL-KOL

9:00 a.m.—Voice of Experience.
9:15 a.m.—The Gumps, comedy.
9:30 a.m.—Herbert Foote, organist.
9:45 a.m.—Betty Crocker, Home Economics (Don Lee).
10:15 a.m.—Wife Besins at 10:15 (Don Lee).
10:30 a.m.—George Hall's Orchestra.
10:45 a.m.—The Instrumentalists.
11:30 a.m.—School of the Air: Last Week Abroad (H. S.).
11:45 a.m.—The Merrymakers.
12:00 noon—Pete Worlerry's Orchestra.
12:15 p.m.—Carla Romano, pianist.
12:30 p.m.—The Grab Bag.
1:00 p.m.—Among Our Souvenirs.
1:15 p.m.—Penn Relays, Philadelphia.
2:00 p.m.—Jubilee Minstrels (Don Lee).
3:00 p.m.—Eddie Dunstedter, organist.
3:45 p.m.—Mr. and Mrs. Skit (Don Lee).
4:00 p.m.—Court of Human Relations.
4:30 p.m.—Louis Panico's Orchestra.
5:00 p.m.—Mary Eastman, soprano; concert orchestra.
5:15 p.m.—D'Arteaga and Orchestra.
5:30 p.m.—Al Roth's Orchestra; Russell Brown, baritone.
6:00 p.m.—March of Time, Current Events, drama.
6:30 p.m.—Hollywood Hotel, starring Dick Powell.
7:30 p.m.—Million Dollar Smiles (Don Lee).
7:45 p.m.—Strange As It Seems (Don Lee)
8:00 p.m.—Myrt and Marge, drama.
8:15 p.m.—Edwin C. Hill, Human Side of the News.
8:30 p.m.—Freddie Berrens' Flying Trapeze Orchestra.
9:00 p.m.—Luigi Romanelli's Orchestra, Toronto.
9:30 p.m.—Charlie Dornberger's Mount Royal Orchestra, Montreal.
10:00 p.m.—Anson Weeks' Orchestra.
10:30 p.m.—Orville Knapp's Orchestra (Don Lee).
11:00 p.m.—Dick Jurgens' Orchestra.
11:30 p.m.—Les Hite's Orchestra (Don Lee).

INCORPORATIONS GIVEN IN B.C.

Mining and Mercantile Pursuits Are Active in Weekly Company List

Nine new British Columbia companies, one society and one extra-provincial registration were listed in provincial incorporations this week as follows:

A. T. Bridgman, Ltd., $10,000, Vancouver.

Central Lunch, Ltd., $50,000, Vancouver.

Hall Bryan, Ltd., $50,000, Vancouver.

Macfarlane & Company, Ltd., $25,000, Vancouver.

Pacific Can Company, Ltd., $250,000, Vancouver.

801-823 West Hastings, Ltd., $50,000, Vancouver.

Penticton Masonic Temple Association, under Societies Act, Penticton.

Slocan Monitor Mines, Ltd. (N.P.L.), $750,000, in 1,500,000 shares.

West Indies Company, Ltd., $10,000, Vancouver.

Rio Grande Mines, Ltd. (N.P.L.), $1,500,000, in 3,000,000 shares, Vancouver.

Glengarry Gold Mines, Ltd., of Calgary and Grand Forks, and paid-up capital of $1,800, received extra-provincial licence.

That Body of Yours

(By James W. Barton, M.D.)

ASTHMA SUFFERERS HELPED BY EXERCISES

Asthma is such a distressing ailment that physicians everywhere are seeking and often finding the cause or causes in many cases, so that the "hopelessness" of former years is gradually disappearing.

Thus it was found that certain dusts, pollens from plants, the fur or feathers of animals were the causes in some cases.

Other cases were found to be due to certain growths, or deformities, in the nose; with the removal or correction of these conditions the attacks were stopped.

Sometimes it was a combination of some irritant—pollen, fur, feathers—together with some deformity that was at fault.

In Great Britain they have what is known as the Asthma Research Council, just as they have organizations for the study and prevention of heart disease and rheumatism and arthritis.

Everything that is learned about asthma in the large asthma clinics or in private practice is published regularly for the benefit of physisians and asthma sufferers throughout the world.

Thus the Asthma Research Council has issued an illustrated booklet on the treatment of asthma by exercises. The object of treatment is to restore the lungs and chest to normal size or to prevent distension of the chest from occurring. Ordinary breathing exercises, the object of which is to increase the expansion of the chest, are useless, as the asthmatic patient is already capable of expanding the chest to his fullest extent.

If an asthmatic patient is told to breathe deeply, his respiration is almost entirely in the upper chest; in chronic cases the lower part of the chest is already fully expanded, and there is thus little, if any, movement in it, as the diaphragm—the muscular floor of the chest—is used to only a slight extent.

The exercises are designed to teach the patient, first, to use the lower part of the chest as well as the upper, and second, to use the diaphragm more.

The body should be held loosely with the arms by the sides. The patient should face a mirror so that he can watch the effect of the exercises on his chest. The exercises are mainly exhaling or blowing the breath out of the chest and the patient helps to expel or drive out the air with his hands pressing on lower part of the chest.

When the exercises are performed properly, they should cause wheezing and often coughing as the air is all driven out.

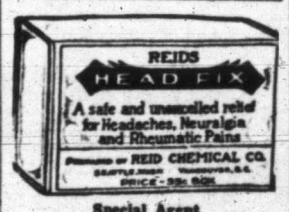

Special Agent
THE VANCOUVER DRUG CO., LIMITED

To Represent City In Radio Talk on Tourist Industry

Representing the Victoria Junior Chamber of Commerce, Leslie Osborn, vice-president, will speak on "Tourist Trade Development" over the British Columbia network of the Canadian Radio Commission on May 3 at 9 p.m.

Mr. Osborn will make special reference to the work of the Victoria and Island Publicity Bureau and the Tourist Trade Development Association. He will be heard on the fifteen-minute weekly programme of the Vancouver Junior Chamber of Civic Affairs, which organization extended an invitation to the local chamber to take over the programme for one evening.

Mats. 1-5 10c | Columbia FRI.-SAT. | Eves. 5-11 15c
"Woman in the Dark"
With
FAY WRAY ● RALPH BELLAMY
2nd FEATURE
BUCK JONES
in
"CRIMSON TRAIL"
SERIAL
"TAILSPIN TOMMY"
Silly Symphony — "BIG BAD WOLF"

The New Playhouse
NOW SHOWING
GEORGE RAFT
CAROLE LOMBARD
in
The Dance of Love
RUMBA
Also—Wilkie Collins'
"THE MOONSTONE"
With
David Manners ● Phyllis Barry
PRICES
12-2, 10¢ 2-5 15¢ 5 On 20¢

DOMINION
Today (Friday) FOR THREE DAYS ONLY
WAR! STRIPPED OF ITS GAUDY TRAPPINGS! FEARFUL IN ITS GRIM REALITY!
DRAMA OF A WORLD GONE MAD
MANKIND'S GREATEST SHAME

TOMORROW— (Saturday) Showing for One Entire Week
ORCZY'S MASTERPIECE OF ROMANTIC ADVENTURE
. . Now a Triumph of Entertainment on the Screen!
"THE SCARLET PIMPERNEL"
with
LESLIE HOWARD
MERLE OBERON
RAYMOND MASSEY

Directed by Alexander Korda, the Genius Director of "Henry VIII"
Outwitting FEAR, HATE and GREED . . . LOVED by Thousands of Women . . . HE IS BETRAYED by the One Woman Who Loved Him Most!
ADDED ATTRACTIONS
This Month's New Issue of "THE MARCH OF TIME"
And
"The Calico Dragon"—A Cartoon in Colors
ENDS TODAY
CLARK GABLE
Constance Bennett
in
"After Office Hours"
Today at 11:55, 1:54, 3:53, 5:52, 7:51 and 9:50
Also: A Cartoon in Color
CAPITOL

EXCURSION
TO
CORDOVA BAY
SUNDAY, APRIL 28
Spend the Day at This Popular Beach
Coaches leave Depot at 10:30 a.m.
Leave Cordova Bay at 5:00 p.m.
RETURN FARES 40c
Children 20¢

COMING SOON!
COACH LINES EXCURSIONS AT LOW FARES
TO SOOKE AND WHIFFEN SPIT
SHAWNIGAN LAKE
GULF ISLANDS CRUISES
Watch This Space for Announcements

LOW WEEK-END FARES
TO ALL POINTS ON VANCOUVER ISLAND
(Subject to Minimum)
SINGLE FARE AND QUARTER FOR THE RETURN
Good Going From Friday Noon to Sunday Midnight. Final Return Limit Following Monday Midnight
Vancouver Island Coach Lines, Ltd.
E 1177 BROUGHTON ST. AT BROAD E 1178

ASSUMPTION COLLEGE EVENS UP HOOP PLAY-OFFS

Victoria and District Cricket Association Announces Season's Schedule

Lengthy List of Fixtures Carded For Local Teams

Sixty-Two Matches Will Be Played During Season —Inter-City Game With Vancouver Here July 1 — Five Clubs to Compete in Victoria League—Friendly Fixture Tomorrow

Calling for sixty-two matches, the season's schedule for teams in the Victoria and District Cricket Association was released yesterday by Secretary R. H. Moffatt. The list of fixtures covers friendly, knockout, league and inter-city games and will keep the various clubs busy for almost five months.

The two feature matches, the inter-city games between Victoria and Vancouver "rep" sides will be played as usual with the July 1 fixture billed here, and the Labor Day match scheduled on the Mainland. A number of friendly matches with Up-Island elevens have also been listed in the lengthy schedule.

FIVE CLUBS IN LOOP

Five clubs, Victoria, Incogs, Five C's, Albions and Cowichan will compete in the league competition, with the first league match of the season billed for May 18, when the churchmen will oppose the Incogs at Beacon Hill Park. Wanderers, who competed in the Victoria and District League last season, have amalgamated with the Victoria club for the 1935 campaign.

Friendly matches will be played on the first five dates, with the curtain going up on the season's activities tomorrow afternoon at the Mount Tolmie grounds, when the University School eleven oppose the Incogs.

The complete schedule, which will keep the clubs active until Saturday, September 21, when the league champions play "The Rest" in the final match of the season, follows:

THE SCHEDULE

April 27—University School vs. Victoria, Mount Tolmie (F).
May 4—University School vs Incogs, Mount Tolmie (F).
May 6—Beacon Hill vs. The Rest, Beacon Hill (H).
May 11—Five C's vs. Albions, Beacon Hill (F).
May 11 — University School vs. Cowichan, Mount Tolmie (F).
May 18—Five C's vs. Incogs, Beacon Hill (L).
May 18 — Victoria vs. Albions, Macdonald Park (L).
May 24—Victoria vs. Up-Island, Macdonald Park (H).
May 25 — Incogs vs. Victoria, Mount Tolmie (L).
May 25 — Albions vs. Five C's, Beacon Hill (F).
May 25—Cowichan vs. University School, Duncan (F).
June 1—Albions vs. Incogs, Beacon Hill (L).
June 1 — Victoria vs. University School, Macdonald Park (F).
June 1—Shawnigan Lake School vs. Cowichan, Shawnigan Lake (F).
June 3 — Rest vs. Beacon Hill, Macdonald Park (H).
June 8—Five C's vs. Cowichan, Beacon Hill (L).
June 8—Victoria vs. Incogs, Macdonald Park (F).
June 8 — University School vs. Shawnigan Lake School, Mount Tolmie (F).
June 15 — Five C's vs. Albions, Beacon Hill (L).
June 15—Victoria vs. Shawnigan Lake School, Shawnigan Lake (F).
June 15 — University School vs. Victoria, Mount Tolmie (F).
June 22—Cowichan vs. Victoria, Duncan (L).
June 22 — Incogs vs. Five C's, Mount Tolmie (F).
June 22 — Albions vs. Nanaimo, Beacon Hill (F).
June 22—Victoria II vs. Outlaws, Macdonald Park (F).
June 29 — Cowichan vs. Incogs, Duncan (F).
June 29—Five C's vs. Victoria, Beacon Hill (F).
June 29—Victoria II vs. Albions, Macdonald Park (F).
July 1 — Victoria vs. Vancouver, Victoria (inter-city).
July 6 — Albions vs. Cowichan, Beacon Hill (L).
July 6—Incogs vs. Five C's, Mount Tolmie (L).
July 6—Victoria vs. Victoria II, Macdonald Park (F).
July 13 — Albions vs. Victoria, Beacon Hill (L).
July 13 — Incogs vs. Five C's, Mount Tolmie (F).
July 13—Cowichan vs. Victoria II, Duncan (F).
July 20 — Victoria Juniors vs. Cowichan, Beacon Hill (F).
July 20—Seattle vs. Five C's, Seattle (F).
July 20—Cowichan vs. Albions, Duncan (KO).
July 20—Victoria vs. Incogs, Macdonald Park (KO).
July 27 — Cowichan vs. Incogs, Duncan (L).
July 27 — Five C's vs. Victoria, Beacon Hill (L).
July 27—Victoria II vs. Albions, Macdonald Park (F).
Aug. 3—Victoria vs. Incogs, Macdonald Park (L).
Aug. 3—Winner of "A" vs. Five C's, Beacon Hill (KO).
Aug. 10 — Incogs vs. Cowichan, Mount Tolmie (L).
August 10—Five C's vs. Albions, Beacon Hill (L).
Aug. 10 — Victoria vs. Outlaws, Macdonald Park (F).
Aug. 17—Winner of "B" vs. Winner of "C" (ground as arranged) Knockout final.
Aug. 24 — Cowichan vs. Albions, Duncan (L).
Aug. 24 — Victoria vs. Five C's, Macdonald Park (L).
Aug. 24 — Incogs vs. Victoria II, Mount Tolmie (F).
Aug. 31 — Five C's vs. Seattle, Beacon Hill (L).
Aug. 31 — Incogs vs. Albions, Mount Tolmie (L).
Aug. 31 — Cowichan vs. Victoria, Duncan (F).
Sept. 2—Vancouver vs. Victoria, Vancouver (inter-city).
Sept. 7 — Victoria vs. Cowichan, Macdonald Park (L).
Sept. 7 — Albions vs. Five C's, Beacon Hill (F).
Sept. 7 — Incogs vs. Victoria II, Mount Tolmie (F).
Sept. 14—Cowichan vs. Five C's, Duncan (L).
Sept. 14—Albions vs. Incogs, Beacon Hill (F).
Sept. 14—Victoria II vs. Victoria, Macdonald Park (F).
Aug. 21—Winners of League vs. Rest, winner's ground (F).
(L) denotes league match.
(F) denotes friendly match.
(KO) denotes knockout competition.

Canadian Pacific Lawn Bowlers to Usher In Season

Members of the Canadian Pacific Lawn Bowling Club are looking forward to the official opening of the club greens tomorrow afternoon at 2:30 o'clock. Rinks representing President W. R. White and Vice-President J. Belanger will meet in the annual opening day match.

Word has been received from C. A. Cotterell, assistant general manager at Vancouver; Captain R. W. McMurray, manager of the B.C. Coast Service, and J. A. Kennedy, superintendent of the E. & N. Railway, of their intention of being present and taking part in the afternoon's programme.

Considerable work has been done on the greens this Spring, and with prospects of continued fine weather over the week-end, they will be in perfect condition.

HEAVYWEIGHT SQUIRM CARD IS COMPLETE

Reilly and Colombo Booked For Tomorrow Night at Tillicum Gym

"Rough House" Pat Reilly, rugged Boston pachyderm, and Casey Colombo, handsome grappler, were yesterday signed by Promoter Fred Richardson for the semi-windup slot on tomorrow's squirm card at the Tillicum Gymnasium. The boys are scheduled to go five eight-minute rounds, or the best two out of three falls.

Heading the all-heavyweight programme is Count George Zarynoff, Ukrania's gift to the bone-bending game, and Mike Strelich, smart young wrestler from Jugoslavia, who will be meeting in a return bout over the eight ten-minute round route. Two local preliminaries, with the first billed to start at 8:30 o'clock, will complete the grappling card.

Reilly and Colombo will be making their first Victoria appearance. Rated close to the leaders in the heavyweight mat game, the Bostonian and the Californian should give the fans plenty of action and good wrestling.

REILLY IS ROUGH

Named "Rough House" because of his tactics in the squared circle, Reilly is another of the rugged type of wrestlers who rough things up in sensational fashion, and registers a number of victories by wearing down his opponent by means of rough work. Colombo, who will be tossed in with Reilly tomorrow evening, is one of the smartest men on the Coast at the present time. A clever wrestler who prefers the clean type of bone-bending, Colombo is quite capable of dishing out the rough stuff when the occasion arises.

With Reilly and Colombo making their Victoria debut and Count Zarynoff and Mike Strelich coming back for a return bout, the card promises to be crammed full of good wrestling and excitement.

Hill's Corner and Esquimalt, juvenile soccer elevens in the under sixteen division of the Royal Juvenile Athletic Association Football League, will clash tomorrow morning at the Royal Athletic Park at 10:15 o'clock. W. J. Cull will handle the whistle.

The Victoria West Cubs vs. Marigold Aces fixture, scheduled for tomorrow has been postponed.

Canadian Succeeds Famous Babe Ruth

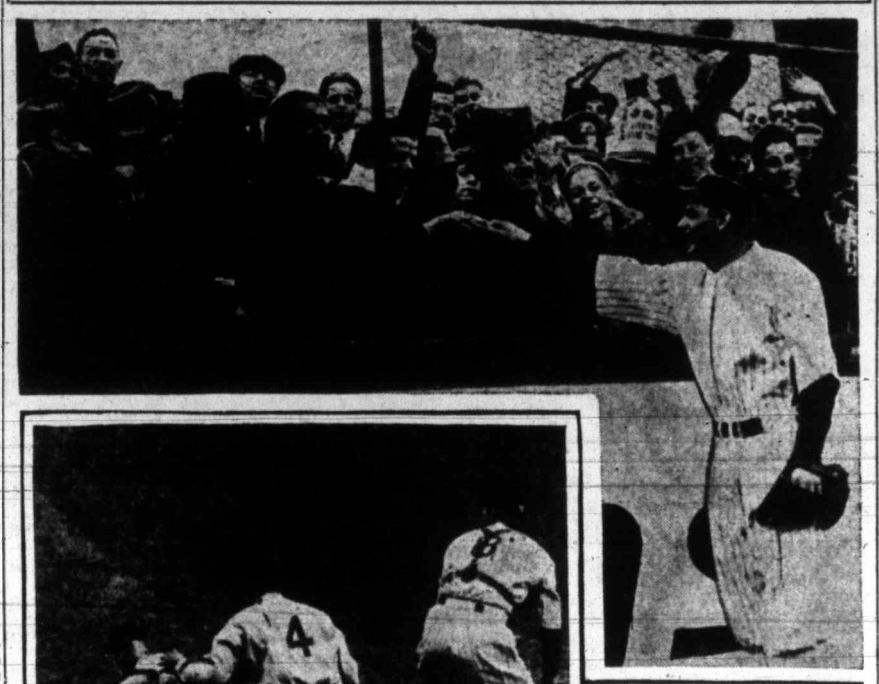

George Selkirk, the Canadian youngster, filling Babe Ruth's shoes in right field for the New York Yankees, shown as he was warmly welcomed by "Ruthville," the right field bleacher section of Yankee Stadium, as he took the field against Boston Red Sox in the American League's opening game. Wearing the Babe's big No. 3 on his uniform, Selkirk turned in a fine fielding game and rapped out one of the Yanks' two hits. The warm welcome from the fans surprised and encouraged him. Lower, Billy Werber, Red Sox third baseman, sliding safely into the plate to score the only run and beat the Yankees. Catcher Dickey dropped a third strike and threw to first. Gehrig threw low on hte return, and 25,000 fans saw Werber tally the lone run on the errors.

Bowlers to Stage Season's Opening At Beacon Hill

AFTER waiting patiently for Old Sol to give a helping hand, those in charge of affairs of Victoria Lawn Bowling Club have announced the official opening of the season to take place at the Beacon Hill greens at 2:30 o'clock tomorrow afternoon. During the past few days a wonderful improvement in the condition of the greens has taken place, and those who avail themselves of the opportunity should be able to enjoy a thoroughly good afternoon's sport. While all bowlers will be welcomed, a special invitation is extended to those who had made arrangements to be present last Saturday but were disappointed because of an alteration in the programme.

GOLF TOURNEY BIG SUCCESS

Close Competition Marks Annual Meet at Qualicum Beach Golf Club

Sharp competition featured the annual Easter golf tournament staged at the popular Qualicum Beach Club. R. Forrester returned a fine 39 to take the men's best gross prize, while F. Aitken took the best net award with a card of 48, which his twelve handicap reduced to a net 36. Dr. T. S. McPherson took the men's best net prize for hotel guests with a card of 48-12—36.

Miss Joan Pengelly won the women's prize for the best gross with a 54, and Mrs. Gordon Kenning carried off the best net honors with 60-15—45. The women's eclectic competition was taken by Mrs. J. A. Tait with a score of 53-15—38. N. Kennedy was best in the men's eclectic event with a 27, and Lieut.-Commander Laurie was the runner-up with a 29.

Complete results follow:

MEN

	Gross	Hdcp.	Net
F. Aitken	46	12	34
Capt. N. Kennedy	41	7	34
R. Forrester	39	5	34
Colonel N. Bourke	41	6½	34
N. H. Gibson	47	12	35
Dr. T. S. McPherson	48	12	36
Lt. Cmdr. J. Laurie	46	10	36
R. Jenkins	45	7	38
D. Donnavan	47	9	38
J. A. Tait	50	12	38
Ian Simpson	49	10½	38½
Dr. G. Kenning	52	12	40
G. Tripp	53	12	41
J. Grey	55	12	43

WOMEN

	Gross	Hdcp.	Net
Miss J. Pengelly	54	12	42
Mrs. G. Kenning	60	15	45
Mrs. J. A. Tait	60	15	45
Miss Noonan	58	12	46
Mrs. J. Laurie	62	15	47
Miss Helen Cork	64	15	49
Mrs. N. Bourke	72	15	57
Mrs. N. Gibson	79	15	64
Miss D. Gibson	80	15	65

EASTERN RACING

HAVRE DE GRACE, April 25.—Results here today follow:

First Race—Six furlongs:
Tody Con (Watson) $22.00 $10.00 $6.00
Flight of Gold (Renick) 4.80 3.40
Queen Helen (Lynch) 4.20
Time, 1:14 3-5. Also ran: Billie Wise, Knight Batchelor, Bull Fighter, Fife and Drum, Sister Vinie, Poop Deck, Best Butter, Tibbett's Light, Titian Kiddie, Scuffle, Bay Drop.

Second Race—Four and one-half furlongs:
Cherry Stone (Belshak) ..$5.10 $3.50 $2.60
Hiatus (Watson) 4.90 3.90
Proxy (Porter) 3.70
Time, :54 2-5. Also ran: Anerold, Sea Biscuit, Some One Else, Black Bess, Knight Warrior, Quick Decision, Evening Hour, Good Visibility.

Third Race—Six furlongs:
Venetian (Workman) $17.70 $7.60 $3.70
Postscript (Critchfield) 6.30 5.00
Believe (Pollard) 10.60
Time, 1:13 2-5. Also ran: Brill Falon, Candescent, Desert Call, Dalmatia, Peter Blue, Frederick.

Fourth Race—Six furlongs:
Rosemont (Peters) $3.30 $2.80 $2.40
Nautch (Merritt) 3.30 2.60
Batchelor Dinner (Rennick) 2.90
Time, 1:12. Also ran: Gum, Bemine, Sun Arena, How's Chances, Song, Super Ultra, Galon Boy.

Fifth Race—Mile and one-sixteenth:
Goody Goody (Porter) $25.70 $6.90 $3.90
Master Lad (Workman) 2.80 2.40
Jack Chevigny (Lynch) 3.30
Time, 1:48. Also ran: Gay Days, River Rose, Hogan's Fox.

Sixth Race—Mile and seventy yards:
Ilchester (Lynch) $4.40 $3.00 $2.40
Brains (Lindbergh) 7.00 4.20
Rebel Yell (Pollard) 4.40
Time, 1:44 4-5. Also ran: Atmosphere, Revonah, Oldfield, Top High, Sun Spear.

Seventh Race—Mile and seventy yards:
Highest Point (Watson) ..$6.20 $3.20 $2.70
Smear (Workman) 3.20 2.70
General Le Jeune (Lynch) 3.00
Time, 1:44 3-5. Also ran: My Boss, Scotty Don, Brass Monkey, Fluffy Lee.
Weather, clear; track, fast.

OVERNIGHT ENTRIES

First Race—Six furlongs:
Star Queen 108
Scotch Queen 100
Calgary Kay 112
Sky Haven 113
Chinese Indian 101
Twenty Karat 98
Caloris 113
Mannal 106
Barbizon 108
Fire Reel 107
Edyth M 103
Inscription 98
True Charm 105
Barcelona Pete 108

Second Race—Four and one-half furlongs:
Zuni 115
Galanora 112
(A) What Cheer 112
Scout On 115
(B) Sea Ted 115
Deep Run 115
Shyno 115
Conquer 115
Captain Jinks 115
Grand Knight 115
Sandy Mack 115
Wise Will 115
(B) Son of Troy 115
(A) Mr. Quick 115
(A) Metcalf & Grayson.
(B) Trueman & Bruce.

Third Race—Six furlongs:
Good Cheer 102
Orifice 112
Dancing Cloud 110
Zay 102
Golden Sceptre 103
Jim John 107
Witan 111

Fourth Race—Mile and seventy yards:
Boston Brook 113
Demonstration 113
Thruster 110
Wise Sister 105
Cristate 113
Lesume 113

Fifth Race—Mile and seventy yards:
Red John 110
Speedmore 112
Cohort Miss 102
Miss Monoa 102
Steelhead 107
(A) Xandra 111
Charires 110
Flaming Mamie 103
This Way 101
(A) Miss Careful 109
Cabula 110
Kate 116
Dokas 101
(A) Elliott entry.

Sixth Race—Mile and seventy yards:
Boscobel 110
Hard Chase 88
Beau Govans 96
Happy Easter 104
Jim Brown 107
Evening Chimes 102
Blighted Hopes 96
Briar Blue 107
Rollick 112
Beautiful Maine 107
Salisbury 113
Advocate Jr. 116
Mary's May 109
Colorist 104

Seventh Race—Mile and one-sixteenth:
Last Romance 105
Gloritone 105
Cousin George 109
Pretty Wise 103
O'Neill 109
Flaxen 109
Relativity 109
(A) Trioist 104
Slandout 107
(A) Line of Fire 103
Repegi 107
Friend Whitey 105
Done Dulcin 105
Luculent 110
(A) Christman & Sagner.

EASTERN CHAMPIONS CHALK UP 44 TO 21 WIN OVER RIBBONS

Windsor Cagers Display Great Form in Winning Second Game of Dominion Basketball Playdowns Before Packed House—Third Fixture Billed for Tomorrow Evening

Continued from Page 1

tifully, shooting with deadly marksmanship, and were working the "bucket" play to perfection. In other words, the visitors had just as much edge over the Ribbons as the Victoria team did on the opening night. Bill "Moose" Rogin, husky tip-off expert, was the scoring hero of the evening, piling in eighteen points, fifteen of them in the initial canto, and most of them coming from the "bucket." Aitchinson and Desjarlais formed a powerful defence, while Meretsky and the rest of the front line played near-perfect games.

The Ribbons were hardly in the picture all evening. They held their own in the early minutes but went to pieces halfway through the first period and never did return to earth. Seldom did they go in under the hoop for rebounds, while their shooting showed great signs of weakness and their passing was nothing to rave about.

From the first tip-off, the Ribbons went for the Easterners' basket, but the ball was lost to Aitchinson and the Windsor team swept down the floor, and Rogin barely missed from close in. Right after, Glen Sherman hit the iron ring with a long shot, and then Rogin started his scoring parade with the first field goal of the night, connecting from right under the basket. Seconds after the next centre, Art Chapman tied the count by converting Martin's bounce pass with an one-hander from the side.

ROGIN CONNECTS

After Peden had hit the ring, Rogin sneaked in from the side and potted a beautiful shot. The Ribbons went away again, and Aitchinson bowled over Art Chapman in the act of shooting and two shots were awarded. Art missed them both. Still on the offensive, Chuck Chapman took a long cross court pass from his brother, dribbled a few feet and then sunk a great one-handed flip shot. Art Chapman was caught fouling Rogin, who was in the "bucket" on the next play and the big centre scored from the strip.

From the centre, Aitchinson broke through fast and potted a beauty right under the hoop, but Andrews kept Victoria right on their heels by sinking one from the side to make the score 7-6 for Assumption. The visitors would have scored again only Chuck Chapman raced back to intercept Aitchinson's long pass. Aitchinson tallied from Meretsky and Rogin slipped in from the side to make it 11-7, and then the Ribbons called time out with six minutes gone.

As play continued the Ribbons started to get wild with their passes, while Windsor were working to perfection with Rogin their object of attack in the "bucket." Chuck Chapman saved another sure field goal by knocking Meretsky's shot into the crowd. Peden put the touches to a fast breaking offensive with Art Chapman and Martin in on it by sinking a one-hander from the side court. Shortly after Martin was hurt under the Assumption basket and McKeachie went in to replace him, and again the Ribbons called time out. Martin was not himself for the rest of the battle.

Getting possession as play resumed, Assumption were passing the ball around in brilliant fashion and the crowd did not like it and was yelling to play basketball. However, the visitors knew what they were doing, just tossing the leather here and there, waiting for a chance to break for the hoop. With seven minutes remaining, Rogin hopped back into his favored spot on the floor and scored with a great pivot shot.

Art Chapman then gave the crowd a thrill when he caged a long one-hander from well out after taking Andrews' pass. Assumption broke like lightning after this and Aitchinson whipped over a fast pass to Meretsky, who scored with ease. Martin returned to the game after this basket, replacing McKeachie, and as the tussle continued, Sherman hacked Peden hard and the local guard potted both awarded shots to make it 17-12 for the visitors.

Aitchinson made the next opening for Bill Rogin, tossing in a rapid-fire pass into the "bucket" and the ball was snapped into the hoop just as fast, and then the Assumption captain did the next bit of scoring with a beautiful close-in shot. Wallis went in the game for Andrews, and right after Art Chapman fouled Rogin as he was about to shoot, and both free shots were converted, and then Art Chapman raced in from the next centre and slapped in Martin's rebound. Just before the half closed, Red Nantais pushed through the last basket with a long side court attempt and the Ribbons left the floor, trailing by a 25-14 score.

Assumption took possession as the second half opened and were trying hard to work through the Ribbons' defence. For four and a half minutes neither squad scored, but finally Nantais took Aitchinson's pass and made no mistake from the side. Following the next tip-off, Peden charged hard into Rogin and the game was held up for a few minutes as the crowd showed their disapproval for the decision. Referee Thomas quieted them down and then Rogin sank both shots from the foul area.

INCREASES LEAD

Aitchinson added to the visitors' total with a great over-head shot, and Chuck Chapman ran through to tally for Victoria after the centre with a long floater. Andrews added one of two foul throws after being charged by Rogin. Windsor went farther in the lead when Aitchinson canned a long one, making it 33-17. With the Ribbons on the attack, Aitchinson hacked Martin and the local forward converted from the strip, but on the next play, Meretsky pushed in Rogin's rebound.

With the period half-way over, and Assumption still playing like champions, the Ribbons were running in reserve forces regularly, but all their strategy failed to halt the fast-scoring Windsor squad. Meretsky sneaked in from the side to cage a beauty, after Bill Rogin had circled the hoop with a side-court shot. After both teams had missed a few attempts from the strip, Desjarlais sped in fast to take Rogin's pass and registered from close in, and then Meretsky slipped in another from the side with six minutes remaining, and the Ribbons behind by a 41-19 score.

Three minutes from time, a double foul was called against Peden and Rogin, the former missing and the latter scoring, to complete a perfect evening from the foul line. It was his sixth successive convert. Harrison made it 44-21, and with only a minute left, Windsor took possession of the ball and tossed it from one to the other with uncanny accuracy. The Ribbons were badly disorganized at the finish.

THE BOX SCORE

Assumption C.—	Field Goals	Foul Shots Attempted	Foul Shots Made	Fouls	Total Points
Meretsky (f)	5	0	0	0	10
Sherman (f)	0	0	0	2	0
Byrne (g)	0	0	0	0	0
Galaup (f)	0	0	0	0	0
Aitchinson (g)	4	1	0	3	8
Desjarlais (g)	1	0	0	0	2
Nantais (g)	2	2	0	1	4
Harrison (g)	1	0	0	1	2
Rogin (c)	6	6	6	2	18
DeBord (c)	0	0	0	0	0
Totals	19	9	6	9	44

Blue Ribbons—	Field Goals	Foul Shots Attempted	Foul Shots Made	Fouls	Total Points
C. Chapman (g)	2	1	0	0	4
Peden (g)	2	5	3	2	7
A. Chapman (c)	3	2	0	3	6
Martin (f)	0	1	1	0	1
McKeachie (f)	0	0	0	0	0
Ross (g)	0	0	0	0	0
Craig (f)	0	0	0	0	0
Wallis (f)	0	0	0	0	0
Andrews (f)	1	3	1	1	3
Totals	8	12	5	6	21

Referees—Ralph Thomas and Alf Perrin, of Vancouver.

A, curious case is that of a German headsman called Krantz, who struck and killed one of his assistants. A logical jury found that it was not reasonable to expect of a public executioner the same respect for human life as of the ordinary citizen; and he was acquitted.

Max Baer's Next Ring Opponent

JAMES J. BRADDOCK

NEW Jersey heavyweight, designated by the New York State Athletic Commission as the leading challenger for the heavyweight title, who has been signed by Madison Square Garden to meet Max Baer, heavyweight champion, in a fifteen-round bout for the title on a date to be announced later.

BELIEVE IT OR NOT - - - - - - - *By Ripley*

EXPLANATION FOR YESTERDAY'S RIPLEY CARTOON

Main Entrance on the 6th Floor—Unlike any ordinary factory or office building, when you enter the factory of the Coldwell Lawn Mower Co. in Newburgh, N.Y., you come in on the sixth floor. The building is situated on the level of the Hudson River at a point where the land slopes abruptly down to the river, and the street level is even with the top floor, entrance being gained by a bridge over the railroad tracks between the building and the hillside. Thus both water and land shipping facilities are on the ground floor, the latter served by a private trucking roadway.

The Illustrious Lunatic—Auguste Comte (1798-1857), one of the profoundest thinkers and philosophers of the nineteenth century, was a man of extraordinary memory and intellect. He began with an ambitious plan of sixty-two lectures to be delivered at intervals for the benefit of the brightest men of France. Before he could deliver his second lecture, however, he became violently insane, and had to be confined in the Esquirol Insane Asylum. It was there that, in moments of lucidity, he "finished" the six volumes of "The Course of Positive Philosophy" which established a new school of philosophy and will forever furnish wisdom to generations of scholars.

His manner of writing books was unique. He would think out a book from cover to cover down to the smallest detail and without the aid of references or written notes. When he had "thought out" his book, he considered it "finished." Then some time would elapse, and page after page of manuscript would go to the printer in a never-ceasing stream, as though photographed from memory. He never read proof and never made a correction. Yet "The Course," conceived in insanity and written from memory, is a model of accuracy and ranks with the grandest encyclopedias of the age.

Please address all queries to Cartoonist Ripley, c/o King Features, New York City, N.Y.

SOCCER TEAMS ALL SET FOR ENGLISH CUP FINAL

Greatest Event of Season to Attract Close to 100,000

Sheffield Wednesday and West Bromwich Albion to Clash Tomorrow in Historic Classic at Wembley Stadium—Both Teams on Edge—Scottish Season to Terminate

LONDON, April 25 (CP).—Strenuous training over, two of England's classiest teams, West Bromwich Albion and Sheffield Wednesday are making final preparations for the world's greatest soccer event—the English Cup final—to be played Saturday at Wembley Stadium.

Everything is in readiness at the great sports bowl, and 400 police and 450 officials of the English Football Association will be delegated to the job of marshalling a crowd which it is expected will number nearly 100,000.

If the weather is fine the King will witness the encounter from the Royal box, and invitations have also been issued to Lord Derby, Rt. Hon. J. H. Thomas, Secretary for the Dominions, and members of the South African cricket team, who will shortly open their English tour. Representatives of the Dominions and the Colonies will also attend.

BRINGING CROWDS

All transportation facilities will be employed to bring the crowds to the game. Birmingham and Sheffield will send the largest quotas. The railways will run 149 special trains, which are expected to carry more than 50,000 from provincial cities and from Scotland.

The Sheffield team traveled to London today. With all members fit, Wednesday will field its strongest team, composed of Brown, Nibloe, Cattlin, Sharp, Millership, Burrows, Hooper, Surtees, Palethorpe, Starling and Rimmer. The latter is the only player who has previously played at Wembley.

The West Bromwich eleven will probably not be selected until the morning of the match.

Edwards and Sankey are both being considered for the left-half position. Midland enthusiasts are hoping Glidden and Carter will be in condition to turn out. The veteran forwards have played together in 300 league and cup matches for the Throstles.

ALBION SQUAD

The probable team: Pearson, Shaw, Trentham, Murphy, W. Richardson, Edwards or Sankey, Glidden, Carter, W. G. Richardson, Sandford and Boyes. In the event Glidden and Carter are unable to play, their places will be taken by Gale and Jones.

The Wembley pitch is in perfect condition and resembles a mammoth billiard table.

Judging by the season's play, the tussle should be an even one. Both teams have won seventeen games, but the Albions have lost fourteen, against eleven defeats for the Wednesday.

ENGLISH LEAGUE

LONDON, April 25 (CP).—With the English Cup final the magnet for soccer enthusiasts throughout England and the championship crown again held by Arsenal, interest in Saturday's league battles lies largely in the doings of clubs seeking promotion and those in danger of relegation.

Only a mircale can save Tottenham Hotspurs from sinking to the Second Division. The White Hart Lane squad must win its two remaining games while Middlesbrough and Leicester City lose and then it will be a question of goal average. The Spurs meet the highly-placed Liverpool team in London tomorrow.

In the Second Division, West Ham United visit Bolton. Both teams are fighting hard in an endeavor to accompany Brentford into senior company and a win for the Hammers would practically decide the honor in their favor. At the other end of the table Oldham Athletic and Notts County can hardly hope to escape playing in the Third Division next season.

Defeating Aldershot on Easter Monday, Charlton Athletic made sure of promotion from the Southern Section of the Third Division.

Doncaster Rovers have a fine opportunity to win the championship of the Northern Section. With three games still to play, they have a point margin over Chester.

SCOTTISH LEAGUE

GLASGOW, April 25 (CP).—The long Scottish soccer season, which started August 11, comes to a close on Saturday. Once again the famous Glasgow Rangers emerge as champions and holders of the Scottish Cup, while Third Lanark and Arbroath won honors in the Second Division and next season will play with the top-flight clubs.

While in other sections clubs will be engaged in merely playing out the schedule tomorrow, five teams near the bottom of the premier division will fight desperately to avoid demotion. Falkirk cannot escape relegation. Others in a vulnerable position are St. Mirren, Albion Rovers, Ayr United, Dunfermline and Queen of the South.

The speaker was opposed to women's colleges, and was supporting the co-educational institutions of learning.

"What will follow," he thundered, "when they take the girls away from our leading universities?"

A male voice from the rear spoke up, "I will!"

SPORT SNAPSHOTS

Olympic Candidate—Johnny Higgins, Providence, R.I., Breaststroke Star, Is Regarded as a Brilliant Olympic Possibility.

He's a Rassler—Though he's a "rassler," Dan O'Mahoney (right) uses boxing gloves when training with Jack Sharkey in a Boston gym.

Young Blades—Columbia University freshman crew candidates splash in the murky waters of the Harlem River.

Women Ride—Some of the Women Riders Who Competed in Races at Agua Caliente Race Track Are Pictured Above.

Babich Allows One Hit, and Brooklyn Beats Phillies, 6-0

Single in Eighth Inning by Haslin Robs Dodgers' Pitcher of No-Hit No-Run Game—Cards Beaten Again by Cubs—Rookie Hurler Blanks Senators—Yanks Trounce Red Sox

NATIONAL LEAGUE

BROOKLYN, April 25 (AP).—Johnny Babich shut out the Phillies with one hit, an eighth inning single by Haslin, and pitched the Dodgers to a 6-0 victory today. Babich also drove in two runs.

	R.	H.	E.
Philadelphia	0	1	2
Brooklyn	6	12	2

Batteries: Johnson, Jorgens and Todd; Babich and Phelps.

Reds Blank Pirates

CINCINNATI, April 25 (AP).—Smashing Waite Hoyt's offerings hard, Cincinnati's Reds won their first home game of the season today, defeating the Pittsburgh Pirates, 6-0.

	R.	H.	E.
Pittsburgh	0	6	2
Cincinnati	6	9	0

Batteries: Hoyt, Salveson, Osborne and Padden; Frey and Campbell.

Cards Beaten Again

ST. LOUIS, April 25 (AP).—The Chicago Cubs took the odd game of their series with the Cardinals today, defeating the world champions, 7-5. Chuck Klein, Cub right fielder, poled a homer in the fifth inning, scoring three runs.

	R.	H.	E.
Chicago	7	12	2
St. Louis	5	11	1

Batteries: Root, Lee and Hartnett; Kleinke, P. Dean, Huesser and Delancey.

Giants Come Through

NEW YORK, April 25 (AP).—Roy Parmelee limited the Braves to three hits, including a homer by Wally Berger, and the Giants defeated Boston, 2-1, in the series final today. Mel Ott's third homer of the season brought in both Giant counters.

	R.	H.	E.
Boston	1	3	0
New York	2	5	1

Batteries: Cantwell and Spohrer; Parmelee and Mancuso.

AMERICAN LEAGUE

PHILADELPHIA, April 25 (AP).—With Rookie Vernon Wilshire pitching no-hit ball for six innings and letting the opposition down finally with only a brace of singles, the Athletics found their collective batting eye today and hammered the Washington Senators into a 10-0 defeat. It was the first win for the A's in five starts.

	R.	H.	E.
Washington	0	2	3
Philadelphia	10	15	1

Batteries: Stewart, Weaver, Coppola and Bolton, Holbrook; Wilshire and Foxx.

Close Victory

CLEVELAND, April 25 (AP).—Hal Trosky's first home run of the season enabled the Cleveland Indians to overhaul the St. Louis Browns today and win 7-6. The Cleveland first sacker got his homer off Ivy Andrews in the seventh inning, sending Earl Averill across the plate ahead of him.

	R.	H.	E.
St. Louis	6	12	0
Cleveland	7	16	2

Batteries: Knott, Andrews, Coffman, Blaeholder and Hemsley; Pearsch, C. Brown and Myatt.

Yanks Hit Hard

BOSTON, April 25 (AP).—The Yankees turned on some of their one-time pressure today in a seven-run fifth inning to take the series final from the Red Sox, 12-4.

All the Yanks except Johnny Broaca, who was busy hurling his second winning game of the season, hit hard and they received the benefit of a lot of loose play by the Red Hose. Boston made four errors, three by Will Werber, tossed in a handful of walks and in general performed like anything but a first place team. They had been charged with only one misplay in seven previous games.

	R.	H.	E.
New York	12	12	0
Boston	4	7	4

Batteries: Broaca and Dickey; Rhodes, Pipgras, Walberg, Hockette, Benton, Wilson and R. Ferrell.

Rowe to Showers

CHICAGO, April 25 (AP).—The rampaging Chicago White Sox blasted Schoolboy Rowe out of action with a seven-run drive in the fourth inning and choked off a ninth inning Detroit rally today to win 9-8, and sweep the three-game series with the American League champions.

Vernon (George) Washington, with two doubles and a single, led a ten-hit assault on Rowe, Joe Sullivan and Clyde Hatter, which enabled the Sox to come from behind for the second straight day.

	R.	H.	E.
Detroit	8	9	0
Chicago	9	10	1

Batteries: Rowe, Sullivan, Hatter and Cochrane; Kennedy, Vance and Sewell.

INTERNATIONAL LEAGUE

Montreal, 12; Albany, 6.
Rochester, 7; Syracuse, 3.
Toronto, 6; Baltimore, 4.
Buffalo, 16; Newark, 2.
No baseball postponements. Four games scheduled in each league.

COAST LEAGUE

The Sacramento Solons aimed their artillery at Mike Hunt, Seattle outfielder who was playing in sunny right field, late in the game yesterday and blasted out four runs in the eighth inning to win 9-5, taking their only game of the three-game series.

The league-leading Oakland baseball team came from behind to beat Portland, 6-3, and sweep the short series two games to one.

The Missions made it three straight over the Hollywood stars, coming from behind in the eighth inning to score a 6-4 victory.

Los Angeles was unable to collect more than four hits off the slants of Pitchers Sam Gibson and Hal Stitzel, and San Francisco won the deciding game of the series from the Angel Ball Club, 5-2.

One of the three hits off Gibson was Gene Lillard's tenth home run of the season, which came in the seventh.

	R.	H.	E.
Sacramento	9	14	1
Seattle	5	10	1

Batteries: Herring and Berres; Yerkes, Barrett and Spindel.

	R.	H.	E.
Oakland	6	7	0
Portland	3	8	1

Batteries: Chandler, Rego and Hartje; Gould, Turpin and Cronin.

	R.	H.	E.
Hollywood	4	11	2
Missions	6	10	1

Batteries: Wells and Desautels; Mitchell, Radonits, Nitcholas and Outen, Frankovitch.

	R.	H.	E.
San Francisco	5	11	1
Los Angeles	2	4	3

Batteries: S. Gibson, Stitzel and Monzo; Garland, Buxton, Kimball and C. Gibson.

AMERICAN ASSOCIATION

Toledo, 3; Indianapolis, 6.
Columbus, 11; Louisville, 7 (eleven innings).
(Only two games scheduled.)

GORGE VALE AND COLWOOD MEET SUNDAY

Strong Squads Are Lined Up for Inter-Club Golf Match

Gorge Vale "A" team will journey to the Royal Colwood Golf club links, Sunday afternoon, to meet the home players in an inter-club fixture. Foursomes will be played in the morning, and singles in the afternoon. While the "A" squads are playing at Colwood, the "B" teams will be battling it out on the links of the Gorge Vale club. With strong squads lined up, some interesting matches should be witnessed at Colwood and Gorge Vale.

The "A" teams for the match at Colwood, with Gorge Vale players named first, and starting times, follow:

9:30—Walter Newcombe vs. D. Randall, F. A. Foulis vs. S. Marling.
9:35—F. Thomas vs. A. C. Falk, H. H. Allen vs. R. W. MacKenzie.
9:40—E. Colgate vs. J. M. Sturdy, R. J. Humberstone vs. G. Straith.
9:45—W. A. Humberstone vs. A. D. Macey, R. Cox vs. W. F. Masters.
9:50—G. Cartwright vs. J. P. Land, R. Peden vs. J. A. Craig.
9:55—D. W. Spence vs. A. V. King, W. Marshall vs. J. A. Scott.
10:00—D. R. Hurdle vs. J. S. Gow, O. Reiseter vs. R. F. Castle.
10:05—D. W. Morry vs. D. A. Macdonald, Hap Gandy vs. J. H. Richardson.
10:10—T. Cowden vs. G. Quincey, Major G. Smith vs. Capt. G. Wilder.
10:15 —. C. F. Banfield vs. B. Waude, V. M. Gallon vs. D. Sutherland.

Joe Louis Puts Toles to Sleep In Last Round

FLINT, Mich., April 25 (AP). — Joe Louis, "Brown Bomber" heavyweight from Detroit, knocked out Roscoe Toles, Toledo negro fighter, in the last round of their six-round bout here tonight. Louis weighed 200, to 193 for Toles. It was Louis' twentieth consecutive ring victory since he joined the professional ranks and his fifteenth knockout victory.

BOWLING

ARCADE ALLEYS

COMMERCIAL TENPIN LEAGUE

Victoria Ice Co.—G. Harris, 360; S. Baker, 432; G. Alderson, 487; J. McCormack, 253; low score, 452; low score, 122. Total, 2,186.

Stage Depot Service Station—F. Henly, 444; H. Deane, 481; F. Martin, 493; H. Woolston, 477; R. Elwood, 541. Total, 2,436.

Stage Depot Service Station won three.

Standings

AMERICAN LEAGUE

	W.	L.	Pct.
Cleveland	6	1	.857
Boston	6	2	.750
Chicago	6	3	.667
Washington	4	4	.500
New York	4	4	.500
St. Louis	3	4	.429
Philadelphia	2	6	.250
Detroit	2	7	.222

NATIONAL LEAGUE

	W.	L.	Pct.
Brooklyn	7	2	.778
New York	5	2	.714
Cincinnati	5	4	.556
St. Louis	4	4	.500
Chicago	4	4	.500
Pittsburgh	4	5	.444
Boston	2	6	.250
Philadelphia	2	6	.250

COAST LEAGUE

	W.	L.	Pct.
Oakland	13	3	.813
Los Angeles	12	6	.667
San Francisco	9	7	.563
Hollywood	8	7	.533
Portland	7	10	.412
Seattle	6	9	.400
Sacramento	7	11	.389
Missions	4	13	.235

HORNETS, SPURS IN SOCCER VICTORIES

Hornets, leading team in the Provincial Recreational Centre (Victoria) Football League, continued their successful march towards the league championship by defeating the Albions, cellar occupants, 5-3. In the other fixture, Spurs eked out a 4-3 victory over the Rangers.

Next Tuesday the Spurs will oppose the Hornets at Central Park, and the Rangers will meet the Albions at the Royal Athletic Park. Both matches will start at 2:30 o'clock.

KEEP THE HORSE HAIR FROM YOUR FACE

NO MORE IRRITATION of horsehair working its way through the lapels, collar or sleeves of your suit or topcoat, for our twenty-five years in the tailoring business in Canada has taught us that men do not want this annoyance. This refinement is but one of the contributing factors to Tip Top Value. The fine British woollens — the handcutting — the adaptation of London and New York styling and individual tailoring of union craftsmen have made Tip Top Tailors the leader for men's clothes.

UNRESTRICTED CHOICE OF BRITISH WOOLLENS $24.75 TAILORED TO YOUR MEASURE

TWENTY FIFTH ANNIVERSARY TIP TOP TAILORS

TAILORING BY UNION CRAFTSMEN

650 YATES ST. P. H. WINN, Manager

Men's Suits Sports Models
$19.50, $22.50, $24.50
Smart Tweeds, Serges and Gaberdines. Light and dark colors.
Price & Smith, Ltd.
614 YATES STREET

WRESTLING
TILLICUM GYM 8:30

SATURDAY NIGHT
COUNT ZARYNOFF Vs. STRELICH
CASEY COLUMBO Vs. PAT REILLY
—ALSO LOCAL BOUTS—
USUAL PRICES
Tickets at Richardson's, 736 Yates Street

KENT'S
WESTINGHOUSE
The Only Dual-Automatic
REFRIGERATOR
$134.00
KENT'S
641 Yates St. Phone E 6013

Peden Bros. Repairs
Fishing Rods Cricket Bats
Golf Clubs
Badminton, Tennis Rackets
Also Bicycle Repairs
PEDEN BROS.
1410 Douglas Street G 5911

Newly arrived is a big shipment of fine fur felt hats. Latest styles, shapes, shades. Unusual quality for $4 and $5. Other new Spring models by Christy, Tress, Scott and Borsalino range up to $10.

W. & J. WILSON
Men's and Boys' Clothes Since 1862
Ladies' Sports Wear - - - Dack's Shoes
1217-21 Government Street—G 5013

"BURNETT'S

IS JUST THAT MUCH BETTER"

SIR ROBERT BURNETT'S LONDON DRY GIN
13 ozs. FLASK — 25 ozs. BOTTLE
ESTABLISHED 1770
Distilled and bottled under the direct supervision of the proprietors—Sir Robert Burnett & Co., London, Eng., by Distillers Corporation, Limited, Montreal.
21

This advertisement is not published or displayed by the Liquor Control Board or by the Government of British Columbia.

FINANCE - COMMERCE - MARKETS

Security Prices Rally Well at New York Mart

NEW YORK, April 25 (AP).—Stocks thrust vigorously upward today, led by soaring silver shares as the United States Treasury again advanced its buying price for the white metal.

An outright scramble for the relatively limited number of silver stocks on the exchange spilled over into buying in the copper and lead group, with many of which companies silver is a by-product, and the gold mines were carried along in the wake of the upward rush. Advances of 10 points were registered by Consolidated Mining and New York & Honduras Rosario, while on the big board United States Smelting at 122 and Cerro de Pasco at 61 3-4, were each ahead around 5 points.

A host of metal shares joined in the upswing with advances of major fractions to around 4 points, including American Smelting at 43 1-4, Federal Mining at 60, Howe Sound at 55, Anaconda at 13 1-2, Magma at 29 3-4, Silver King at 16, Kennnecott at 18 1-2, and Park Utah at 5 1-8.

Noranda was the best of the Canadian gold mining group, finishing more than a point higher. Dome, Nickel, McIntyre - Porcupine, and Hollinger were fractionally higher. Transactions aggregated 1,693,070 shares.

The boom in silver shares was touched off by the action of the United States Treasury in advancing its buying price for the metal to 77.57c an ounce. World prices for silver rapidly adjusted themselves to the new figure, and by noon a price of 77c, up 5 3-8c, was officially posted in New York for imported silver and unofficial quotations of 77 1-4c were heard later.

The lift in coppers was aided by the announcement of a $2 dividend declaration by Greene Cananea, a 95 per cent controlled subsidiary of Anaconda.

Speculative enthusiasm was revived in today's bond market and secondary loans improved.

Gains of fractions to a point or so were registered by such utilities as American Waterworks 6's at 80 1-4.

In other divisions advances up to 2 points were shown.

Obligations of Denmark and Germany were slightly improved.

(H. A. Humber, Ltd.)
(All Fractions in Eighths)

	High	Low	Close
Air Reduction	120	116-4	120
Allied Chemicals	145	142-7	143
Allis Chalmers	15-6	15-5	15-6
Amer. Can.	123-6	120-2	123-6
Amer. For. Power	3-6	3-5	3-5
Amer. Locomotives	12-1	..	12-1
Amer. Radiator	13-2	13-1	13-1
Amer. Rolling Mills	19-7	18-5	19-2
Amer. Smelter	44-4	42-4	43
Amer. Sugar	62-6	..	62-6
Amer. Tel.	113	111	112-4
Amer. Tobacco	84-2	82-4	84-2
Amer. Waterworks	12-4	12	12
Anaconda Copper	13-6	13	13-4
Atchison Railway	42-6	41-6	42-4
Atlantic Refining	24-1	..	24-1
Auburn	21-2	..	21-2
B. & O. Railway	11-6	11-4	11-6
Beth. Steel	27-3	26-2	27-2
Borden	24-4	24-3	24-2
Borg Warner	34-5	33-7	34-1
Briggs	38-5	38	38-4
Cal. Pack	38-2	37-4	38
C. P. R.	10-6	10-4	10-4
Case (J. I.)	57-6	55	56-6
Caterpillar Trac.	44-2	..	44-2
Celanese Corpn.	21-4	21	21
Cerro de Pasco	63-4	59-6	61-5
C. & O. Railway	43	42-4	42-7
Chrysler	38-5	36-6	37-6
Columbia Gas	7	..	7
Commercial Solvent	20-7	20-5	20-6
Con. Gas	24-7	24-1	24-1
Cont. Oil	19-4	..	19-4
Deere & Co.	29	28	28-5
Dome	42-4	41-5	42-3
Douglas Aircraft	26	25	25-5
Dupont	99-4	97-2	99-2
Eastman Kodak	141-4	136-4	141
Elec. Auto Lite	21-4	20-7	21-3
General Food	35	34-4	34-6
Gen. Electric	24-7	24-5	24-5
General Motors	31-4	30-2	31-1
Goodyear	18-6	18-1	18-6
Great West Sugar	30	28-2	29-7
Great Northern	13-2	12-7	13
Harvester	40-2	39-4	40-2
Howe Sound	57-7	54	55
Hudson	8	7-6	7-7
Hupmobile Motors	1-3	..	1-3
Ind. Rayon	25-6	..	25-6
Int. Nickel	27	26-2	27
Int. Tel.	8-3	7-7	8
Johns-Manville	48-2	46	47-4
Kennecott Copper	18-2	17-2	18-2
Kresge	21-1	20-7	21-1
L. & M. Tobacco	107-4	105	107-2
Loew's	38-6	37-6	37-6
Lorillard	21	20-7	20-7
Mack Truck	24-4	24-2	24-2
Matheson Alkali	28-7	28-5	28-7
May Stores	41	40-7	41
McIntyre	44	43	44
Mex. Sea Oil	28-6	27-6	28-4
Montgomery Ward	25	24-6	24-7
Nash	13	12-5	13
National Biscuit	23-2	23	23-1
Natl. Dairy	14-7	14-3	14-3
Natl. Distilleries	27-7	25	26
Natl. Power & Lite	8-6	8-5	8-5
New York Central	17-4	17	17-1
North American	15-3	15-1	15-1
Northern Pacific	16-7	16-2	16-2
Ohio Oil	11-7	11-3	11-7
Packard	4	3-7	3-7
Patino	10-6	..	10-6
Pennick Ford	73-4	..	73-4
J. C. Penny	65-4	65	65
Penn. Railway	21-4	21	21-3
People's Gas	23-7	..	23-7
Public Service	30-2	28-6	28-6
Pullman	39-2	38-4	39
Radio	5	4-7	5
Rem. Rand	9-2	..	9-2
Republic Iron Steel	13	12-2	13
Reynold's Tob.	48-2	48-1	48-1
Safeway Stores	42-2	41-6	42
Schenley	25	23-4	23-6
Sears Roebuck	37-4	36-7	37-1
Shell	7-1	7	7-1
So. Cal. Edison	15-3	14-7	15-3
So. Porto Rico	25-7	25-3	25-7
South Pacific	16-3	15-7	16
Standard Brands	14-4	14	14-2
Standard Gas	3-6	3-5	3-6
Standard Oil, Cal.	33	32-7	33
Standard Oil, N.J.	42-1	41-6	41-6
Socony Vacuum	14	13-6	13-7
Texas Coron.	21-4	21-2	21-2
Texas Gulf	32-2	..	32-2
Timken	32-4	32	32-4
United Gas & Imp.	13-6	13-5	13-5
Union Carbide	52-2	51-7	52
Union Oil, Cal.	18-5	18-2	18-5
Union Pacific	91-2	90-4	91-2
United Airways	13-3	13	13
United Fruit	85-6	85	85-4
U.S. Alcohol	44	42-4	43-3
U.S. Pipe & Foundry	18	17-6	17-6
U.S. Rubber	12-7	12	12-4
U.S. Steel	33-5	32-3	33-2
U.S. Smelting	124-4	118-2	121-4
Vanadium	13-4	12-4	13-4
Westinghouse	42-4	41-5	41-7
Western Union	27-7	26-4	27-5
Woolworth	58-6	58	58-6
Wright Red.	55-1	53	53-1

FOREIGN EXCHANGE

NEW YORK, April 25 (AP).—Foreign exchange irregular. Quotations in cents.

France — Demand 6.59¾; cables 6.59¾.
Italy—Demand 8.25; cables 8.25.
Demand:
Belgium—16.94
Germany—40.38
Holland—67.55
Norway—24.27
Sweden—24.91
Denmark—21.57
Finland—2.13
Switzerland—32.38
Spain—13.68
Portugal—4.40
Greece—.93½
Poland—18.90
Czechoslovakia—4.18½
Jugoslavia—2.28
Austria—18.85
Hungary—29.80
Rumania—1.02
Argentina—32.20
Brazil—8.37⅞
Tokio—28.50
Shanghai—40.50
Hongkong—59.50
Mexico City (silver peso)—28.60
Montreal—In New York—99.42⅞
New York—In Montreal—100.56¼

STERLING EXCHANGE

NEW YORK, April 25 (AP).—Quotations in dollars. Demand 4.83⅞; cables 4.83⅞; sixty-day bills 4.82.

SILVER ISSUES IN BIG DEMAND

Large Gains Recorded in Heavy Trading at Toronto Market

TORONTO, April 25 (CP).—Trading in the silver shares dominated the mining section of the Toronto Stock Exchange again today and the whole group swept up to a higher close. The new high world price for metal sent traders streaming to the buying side and the result was a day's transfer of shares that had not been exceeded since last July and then only by a narrow margin. The turnover was 1,805,000 shares, and of this total 1,169,000 shares represented the trade in six silver stocks.

Eldorado, up 32 cents to 2.52, had the largest gain. Castle closed 11 cents higher at 1.22, Bear, 3 3-4 cents up at 51 3-4, Nipissing 2 up at 2.77. Premier, 10 up at 1.80, Peterson Cobalt, 1 1-4 up at 6 1-4 and Cobalt Contrast, 1-2, up at 6. White Eagle closed unchanged.

Some of the base metal stocks also representing silver production worked higher on heavy volume, notably Noranda, up 1.25 to 39.75, Hudson's Bay, up 50 cents to 15.60, Base Metals Corporation, up 16 to 89, and Mining Corporation, up 10 to 1.20. Big Missouri added 11. Golds eased moderately. Bralorne lost 25 cents and Teck-Hughes, 4, while Dome gained 25 and Pioneer, 40. Other senior groups were unchanged.

(Bate & Co., Ltd.)

	Bid	Asked
Acme	.23½	..
Ajax	.03	..
Alexandria	.01¼	.01½
Bagamac	.06¼	.07
Base Metals	.89	.90
Bear Exploration	.51	.52
Beattie	1.55	1.75
Big Missouri	.56	.57
Bobjo	.22½	.23
Bradian	1.70	..
Bralorne	7.50	7.75
B. R. X.	.16	.17½
Buffalo Ankerite	2.65	2.75
Canadian Malartic	.70	.71
Cariboo	1.10	1.15
Castle Tretheway	1.21	1.22
Central Patricia	1.42	1.44
Chemical Research	1.59	1.60
Coast Copper	2.05	2.25
Coniaurum	2.05	2.10
Dome	42.40	..
Eldorado	2.52	2.53
Falconbridge	4.00	4.05
God's Lake	1.41	1.42
Granada	.07	.08
Greenstabel	[illegible]	[illegible]
Gunnar	.91	.92
Hollinger	16.65	17.00
Home Oil	.54	.60
Howey	.93	.96
Hudson Bay	15.00	15.40
Jackson Manion	[illegible]	[illegible]
Kirkland Lake	.45	.48
Lakeshore	54.50	55.25
Lee	.05	.06
Little Long Lac	5.50	5.55
Macassa	2.28	2.30
Maple Leaf	.07½	.08
McIntyre	42.50	44.50
McKenzie Red Lake	1.15	1.20
McVittie Graham	.18	.19
McWatters	1.56	1.57
Mining Corpn.	1.20	1.22
Int. Nickel	[illegible]	.27¼
Nipissing	2.77	2.80
Noranda	39.25	39.75
Parkhill	.24½	.25
Paymaster	.17	.17½
Pend Oreille	.72	.74
Pickle Crow	2.62	2.63
Pioneer	11.50	11.65
Premier	1.79	1.80
Reid Authier	.77	.80
Reno	1.40	1.43
Roche Long Lac	.07¼	..
Royalite	21.50	22.25
San Antonio	3.60	3.65
Sherrit Gordon	.65½	.70
Siscoe	3.05	3.10
St. Anthony	3.60	3.65
Sudbury Basin	1.42	1.44
Sylvanite	2.70	2.72
Teck Hughes	4.18	4.20
Toburn	1.15	1.16
Ventures	.90	.92
Wayside	.15¼	.15½
White Eagle	.04⅝	.04½
Wright Hargreaves	9.09	9.10
Bankfield	.59	.61
Gabriel	.41	.43
Smelters Gold	.09	.09½

SILVERS SOAR AT VANCOUVER

Noble Five and Beaver Feature Heavy Trading—Golds Steady

VANCOUVER, April 25 (CP).—The high price of bar silver brought heavy trading in the white metal shares on the Vancouver Stock Exchange today, and sales reached a new year's peak at 794,685 shares.

Noble Five and Beaver were the trading feature, the former up 1 1-4 at 14 3-4, and the latter 3-4 cent higher at 9 1-2. B.C. Silver gained 10 at 1.15, Pend Oreille advanced 12 to 75 and Sally was up 7 at 56. Porter Idaho gained 1 1-4, Whitewater firmed 3-4 and Silversmith was up 1-2. Big Missouri advanced 10 1-2 to 57, Golconda gained 5 and B.C. Nickel was unchanged at 40.

Premier Gold was in demand and advanced 11 to 1.78, and Pioneer gained 40 at 11.40. Congress lost 3 at 47 and Bradian was off 2. United Empire firmed a cent at 5. Other gold issues were steady with price changes of fractions to a cent.

The oils were strong. Ranchmen's gained 6 at 76, Model and Home each gained 2 and Dalhousie firmed a cent.

MORNING SALES

Oils

C. & E.—25 at .68.
British Dominion—100 at .05.
Pacalta—4,000 at .05½.
Ranchmen's—600 at .70; 200 at .73; 800 at .75.
Royalite—2 at 21.00.

Mines

Big Missouri—500 at .47½; 2,000 at .48; 5,075 at .50; 1,000 at .51; 100 at .52; 500 at .53; 1,000 at .54.
Bradian—100 at 1.60; 250 at 1.62; 50 at 1.65.
Bralorne—17 at 7.65; 50 at 7.75.
B.R. Con.—1,000 at .05½.
B.R.X.—1,100 at .16½; 200 at .17.
Cariboo—1,400 at 1.10.
Dentonia—500 at .53; 2,700 at .54; 5,145 at .55; 2,400 at .56; 100 at .56½; 400 at .57; 500 at .58½ (b60).
Gold B.—500 at .30; 1,800 at .32; 300 at .33.
Kootenay B.—200 at .60.
Mak Siccar—500 at .27½; 500 at .28.
Meridian—3,500 at .09½; 1,000 at .09¾.
National S.—7,500 at .05¾; 5,500 at .05⅞; 14,600 at .06.
Pioneer—485 at 11.40; 150 at 11.50; 200 at 11.60.
Premier B.—5,000 at .00⅝.
Premier G.—500 at 1.74; 6,700 at 1.75; 100 at 1.76; 250 at 1.77; 300 at 1.78; 450 at 1.79.
Reeves Mac.—1,000 at .15.
Reno—300 at 1.39; 500 at 1.40; 200 at 1.41.
Sally—4,000 at .51; 14,550 at .52; 5,700 at .53; 1,600 at .54; 4,200 at .55.
Salmon—2,500 at .16.
Sheep Creek—1,300 at 1.05; 200 at 1.07; 400 at 1.08; 700 at 1.11; 100 at 1.13; 100 at 1.14.
Taylor B.—500 at .22.
Vanalta—500 at .08.
Wayside—1,000 at .15; 500 at .15¼; 1,900 at .15½.
Beaver S.—9,500 at .09½; 27,300 at .09¾; 32,000 at .10; 14,000 at .10¼; 500 at .10½.
Bayview—2,000 at .01¼.
B.C. Nickel—700 at .40½.
Bluebird—5,000 at .02¼.
Congress—300 at .48; 1,200 at .49; 3,000 at .50; 1,900 at .51.
Dunwell—300 at .10; 2,600 at .10½.
Fairview A.—2,000 at .14½.
Golconda—10,000 at .33; 700 at .33½; 400 at .34.
Golconda Ext.—900 at .20.
Gold Mountain—500 at .09.
Grandview—300 at .04; 2,000 at .04¼; 2,000 at .04⅜; 2,000 at .04½.
Grange—500 at .09½.
Hecla—100 at 11.25.
Hedley St.—500 at .12.
Home—500 at .08¼; 1,500 at .08½.
Kootenay Florence—5,000 at .01¼.
Minto—500 at .16; 1,800 at .16½.
Morton W.—500 at .01¾; 4,750 at .01⅞.
Noble Five—200 at .14¼; 60,500 at .14½; 6,600 at .14¾; 2,500 at .15.
Pend Oreille—700 at .72.
Pilot—3,500 at .05.
Porter I.—300 at .13; 500 at .13¼; 5,500 at .13½; 1,000 at .13¾; 5,300 at .14.
Ruth Hope—3,000 at .05.
Sunshine—100 at 19.50; 100 at 19.60; 400 at 19.70.
Silvercrest—21,000 at .02; 10,000 at .02¼; 30,500 at .02½; 10,000 at .02¾.
Silversmith—2,000 at .09¾; 19,000 at .10; 14,500 at .10¼; 8,000 at .10½; 3,000 at .10¾; 8,000 at .11.
Snowflake—1,000 at .01½.
United Empire—1,000 at .06.
Vidette—1,200 at .25; 100 at .28½.
Viking—1,000 at .04.
Waterloo—2,500 at .07; 5,500 at .07¼; 500 at .07½.
Waverly T.—33,000 at .01½; 16,000 at .01¾; 12,500 at .01⅞.
Wellington—200 at .03; 6,700 at .03¼; 7,000 at .03½; 11,000 at .03¾.
Whitewater—200 at .12; 24,700 at .12½.

Industrials

Coast Breweries—20 at 12.50.

AFTERNOON SALES

Oils

A.P. Con.—1,000 at .07¼.
C. & E.—210 at .63; 100 at .65.
Model—1,000 at .21.
Dalhousie—200 at .27½.
Highwood S.—500 at .10½.
Merland—500 at .17.
Pacalta—1,000 at .06½.
Ranchmen's—700 at .75; 200 at .76; 400 at .77.

Mines

Big Missouri—200 at .56; 3,600 at .57; 500 at .57½.
Bradian—300 at 1.62; 150 at 1.63.
B.R.X.—400 at .15½; 4,000 at .16; 200 at .16½.
Cariboo—100 at 1.10.
Dentonia—1,000 at .57; 900 at .58; 500 at .59 (b60).
Gold Belt—300 at .31; 500 at .32.
Kootenay B.—100 at .57.
Mak Siccar—1,000 at .28.
Meridian—500 at .09½.
Morning S.—300 at .06½; 1,000 at .07.
National S.—300 at .05½; 3,500 at .05¾; 2,000 at .05⅞.
Nicola—1,000 at .06.
Pioneer—50 at 11.50.
Premier B.—5,000 at .00⅝.
Premier G.—800 at 1.79; 300 at 1.80.
Reeves Mac.—500 at .15.
Sally—4,600 at .55; 3,500 at .57; 100 at .57½; 900 at .58.
Salmon—1,000 at .16½.
Vanalta—500 at .07½.
Wayside—200 at .15¼; 1,500 at .15½.
Beaver S.—2,000 at .09½; 1,500 at .09¾; 7,900 at .09⅞.
B.C. Nickel—1,000 at .40½.
B.C. Silver—100 at 1.15.
Congress—900 at .48; 50 at .49.
Dunwell—500 at .11.
Fairview A.—1,000 at .14½.
Glacier Creek—3,000 at .04.
Golconda—500 at .34½; 8,700 at .35.
Grandview—2,000 at .04¼.
Grange—500 at .08.
Grull W.—225 at .07.
Hedley St.—500 at .11½.
Kootenay Florence—2,000 at .01¼.
Lucky Jim—1,000 at .04½.
Noble Five—5,900 at .14½; 20,100 at .14¾; 200 at .15.
Pend Oreille—200 at .72; 1,500 at .75.
Porter I.—3,500 at .14.
Ruth Hope—500 at .04½.
Silverado—1,000 at .04½.
Silvercrest—3,000 at .02; 2,000 at .02¼.
Silversmith—12,500 at .09⅞; 4,500 at .10; 500 at .10¼.
Snowflake—3,000 at .01⅝.
Sunshine—100 at 20.50.
Waterloo—2,000 at .07; 2,000 at .07¼.
Waverly T.—1,000 at .01⅝; 7,000 at .01¾.
Wellington—3,000 at .03½.
United E.—1,000 at .06.
Whitewater—2,000 at .12¾; 7,500 at .13.

Industrials

Coast Breweries—50 at 12.60.

Industrial Stocks Recede Slightly at Eastern Exchanges

MONTREAL, April 25 (CP).—General stocks made little attempt to follow in the footsteps of Consolidated Smelters on the Montreal Stock Exchange today and the general list was lower.

Action of the United States Government in boosting the price for newly-mined domestic silver shot Smelters to a new high for the year to 160, up 11 points. Nickel finished the day at 27 1-8, up 3-4.

Dominion Coal preferred put in its initial appearance of the week to sell down 2 1-2 points at 124 1-2, and small losses were shown by Canadian Car, Canadian Celanese, the Alcohols, National Steel Car and others.

TORONTO EXCHANGE

TORONTO, April 25 (CP).—But for heavy trading at higher prices in the two big metals, Nickel and Consolidated Smelters, had a dull session with a definite downward curve to the price movement.

Smelters and Nickel were swept along in the silver boom and combined they accounted for 45 per cent of the day's sales. Closing at 159, Smelters had a gain of 9 1-2 after touching 162, while Nickel closed 3-8 up at 26 7-8 after touching 27 3-8. Brazilian lost 1-4, and C.P.R. and Ford "A" closed unchanged.

Liquors, breweries, foods and oils unchanged or slightly off.

Losses of 1 to 1 5-8 were recorded for Hamilton Bridge preferred and Canadian Car preferred.

B.A. Oils	14⅝	14⅞
B.C. Power "A"	24½	25¼
Building Products	28	28½
B.C. Power "B"	2⅝	3⅛
Beath & Sons	..	3
Biltmore Hats	13½	14½
Bell Telephone	126	127
Blue Ribbon	3	3⅝
Brazilian Traction	9⅛	9⅜
Brewing Corpn.	3⅝	4
Brewers & Distillers	60	65
Burt & Co.	30	30½
Canada Bud	8¼	8⅝
Canada Bread	2½	..
Canada Cement	6⅞	7
Canada Car & Foundry	7⅝	7½
Canada Malting	29	29¼
Canada Dredge	22	23
Canada Wire & Cable "A"	..	23
Canada Wire & Cable "B"	6	7
Canadian Bakeries	14	14½
Can. General Electric	156	160
Canadian Oils	11	12
Canadian Pacific	10½	10⅝
Cockshutt Plow	7⅜	7⅝
Consolidated Smelters	158	160
Cosmos Imp. Mills	15⅝	15⅞
Consumers Gas	188½	189
Distillers-Seagrams	14	14¼
Dominion Stores	8⅝	9
Ford "A"	28⅜	28⅝
General Steel Wares	3⅝	..
Gypsum	5⅝	5⅞
Goodyear Tire & Rubber	120	..
Hamilton Bridge	4	4⅛
Hiram Walkers	24⅞	25
Imperial Oil	16⅜	16⅝
Imperial Tobacco	12⅞	13
Intl. Petroleum	31¼	31⅜
Intl. Nickel	26⅞	27
Industrial Alcohol "A"	8⅝	8⅞
Industrial Alcohol "B"	7⅜	8¼
Intl. Utilities "A"	1.55	..
Lake of the Woods	10	11
Laura Secord	61	62
Loblaw "A"	18⅝	18⅞
Loblaw "B"	17⅝	18
Massey-Harris	4⅛	4⅜
Montreal Power	27⅞	28¼
McColl-Frontenac	13⅜	13⅞
National Steel Car	16	17
Page Hersey	81½	81¾
Power Corpn.	7½	7⅝
Shawinigan	15⅜	15⅝
Steel of Canada	43¼	44½
Winnipeg Electric	1	..
BANKS		
Bank of Canada	57¼	57½
Canadian Bank of Commerce	152	153
Dominion Bank	180	184
Imperial Bank	..	195
Bank of Montreal	183	186
Bank of Nova Scotia	282	284
Royal Bank	159	160
Bank of Toronto	220	225

(C. M. Oliver & Co., Ltd.)

	Bid	Asked
A.P. Grain	2	2½
Abitibi Power & Paper	1.10	1.20

A. E. AMES & CO.
LIMITED
Established 1889
INVESTMENT SECURITIES
Montreal New York Toronto Winnipeg Vancouver, London, England
301-315 Belmont House VICTORIA Telephone E 4171

Dominion of Canada Bonds
ALL ISSUES.
BURNS & WAINWRIGHT, LTD.
415-6-7 Central Bldg. Phones: G 8157-8

INSURE WITH
SUN OF ENGLAND. 225 YEARS IN BUSINESS
PEMBERTON & SON, LTD.
625 Fort St. MAJOR H. C. HOLMES, Manager Phone G 8124

We Have Important Information Regarding
NATIONAL TELEPHONE AND TELEGRAPH, PREF.
This Information Gladly Given on Request
C. M. OLIVER & CO., LTD.
500-10-11 Sayward Bldg. E 4117 (Established 1907) Head Office: Vancouver

Its Profit Possibilities Are Worthy of Your Attention
RICHFIELD CARIBOO
GOLD MINES, LIMITED
The Next Producer in the Cariboo
C. B. Whitney, Ltd. 226 Pemberton Building Victoria, B.C. Garden 1721 and 555 Howe St., Vancouver, B.C.
Pre-Listing Price 17½c Per Share
McLean, Philpott & Co. Ltd. 475 Howe St. Vancouver, B.C. and 509 Lancaster Building, Calgary, Alta.

WHEAT PRICES GAIN SLIGHTLY

Futures Strengthen at Winnipeg on Strong Export Buying

WINNIPEG, April 25 (CP).—Canada's wheat again found favor with foreign importers today, enabling futures prices on the Winnipeg Grain Exchange to show independent strength against weakness in outside grain markets.

Values rallied from early-session 7-8-cent declines to close 3-8 of a cent higher to unchanged, May at 87 7-8 and July, 88 3-4 cents. Trading returned to normal as the Chicago Board of Trade reopened after yesterday's disturbing closure.

Foreign sales today totaled 400,000 bushels, and followed yesterday's 500,000-bushel exports. Purchases of moderate amounts of Canadian wheat were confirmed from Liverpool, a cargo of No. 1 northern wheat fetching $1 a bushel there.

Chicago closed 1 1-8 cents lower and Liverpool, 1 1-2d off.

Cash grains trading was quiet. Coarse grains futures finished strongly in sympathy with wheat.

WINNIPEG GRAIN
(H. A. Humber, Ltd.)

Wheat—	P.C.	Open	High	Low	Close
May	87⅝	a87⅝	87⅞	86⅝	87⅞
July	88⅝	a88	88⅞	87⅞	88⅞
Oats—					
May	40⅝	a40	40⅞	39⅞	40⅝
July	41⅛	a40¾	41⅜	40⅞	41⅜
Rye—					
May	51⅝	a51	52	50⅞	52
July	53⅛	a52⅞	53⅞	52	53⅞
Oct.	..	a54	55⅛	53¾	b55⅛
Barley—					
May	44⅝	a44⅛	45⅞	43⅞	45⅛
July	45⅞	a44⅞	46⅜	44⅞	46⅛
Oct.	..	a47	48⅛	46⅝	48⅛

Cash Grain

Wheat—1 Hard, 88⅛; 1 Nor., 87⅞; 2 Nor., 84⅞; 3 Nor., 80⅞; No. 4, 75⅞; No. 5, 68⅞; No. 6, 66⅞; Feed, 65⅞; Track, 87⅞; Amber Durum No. 1, 91⅞; No. 2, 86⅞; No. 3, 82⅞; No. 4, 78⅞; Track, 91⅞; A.R.W. No. 1, 76⅞; No. 2, 74⅞; No. 3, 72⅞.

Oats—2 C.W., 41⅞; 3 C.W., 37⅞; Ex. 1 Feed, 37⅞; 1 Feed, 35⅞; 2 Feed, 34¼; No. 3, 30⅞; Track, 41⅞.

Barley—2 R.O.W., 57⅞; 6 R.O.W., 81⅛; 3 C.W., 44⅞; 4 C.W., 40⅞; 5 C.W., 38⅞; 6 C.W., 38⅛; Track, 45⅛.

Rye—1 C.W., 51⅞; 2 C.W., 51⅞; 3 C.W., 47; Rej. No. 2, 44; 4 C.W., 44; Track, 52.

Flax—1 N.W.C., 140⅞; 2 C.W., 136⅞; 3 C.W., 122; 4 C.W., 122; Track, 141.

CHICAGO GRAIN
(H. A. Humber, Ltd.)

Wheat—	P.C.	Open	High	Low	Close
May	99	99½	99⅝	97⅛	98
July	98	98⅛	98⅛	96⅝	97⅛
Sept.	98½	98⅜	98½	96⅝	97⅜
Corn—					
May	88½	88½	88⅞	87⅛	87⅞
July	81⅞	82⅛	83⅝	81⅞	83⅛
Sept.	78⅛	78⅛	79	78⅛	78⅞
Oats—					
May	49⅛	49½	49½	48⅝	49⅝
July	42⅛	41⅞	42⅝	41⅛	42⅛
Sept.	39¼	39⅛	39⅝	38⅛	39¾
Rye—					
May	..	59⅞	59½	57⅛	58⅞
July	..	59½	60⅞	59	60⅛
Sept.	..	a52	62	60¼	61⅞

FOREIGN CURRENCIES COMPILED ON BASIS OF CANADIAN DOLLAR

MONTREAL, April 25 (CP).—British and foreign exchange closed higher.

Argentina, peso, .2576; Australia, pound, 3.8788; Austria, schilling, .1898; Belgium, belga, .1704; Brazil, milreis, .0593; China, Hongkong dollar, .5833; Denmark, krone, .2170; France, franc, .0663; Germany, reichsmark, .4053.

Great Britain, pound, 4.8581; Greece, drachma, .0095; Holland, florin, .6795; Hungary, pengo, .2997; India, rupee, .3679; Italy, lire, .0830; Japan, yen, .2871.

New Zealand, pound, 3.9180; Norway, krone, .2443; South Africa, pound, 4.8340; Spain, peseta, .1375; Sweden, krona, .2508; Switzerland, franc, .3256; United States dollar, 17-32 per cent premium.

London Stocks

LONDON, April 25 (AP).—Closing: Brazilian Traction, $9 3-8; Canadian Pacific, $11; British American Tobacco, £6; British Celanese, 9s; Courtaulds, 51s 9d; Dunlop Rubber, 43s 9d; Hudson's Bay, 20s 6d; Imperial Chemical, 35s 3d; Imperial Tobacco, 139s 4 1-2d; Mining Trust, Ltd., 4s 6d; Rand Mines, £8 1-8; Rhodesian Anglo-American, 10s 6d; Rhokana Corp., £4 3-4; Crown Mines, £14; Springs, 48s 1 1-2d; East Geduld, £11 1-8; Rio Tintos, £16 1-4; Royal Dutch, £21 1-4; Vickers, 10s 4 1-2d.

Bonds: British 2½ per cent Consols, £89; British 3½ per cent War Loan, £108 1-2; British Funding 4's, 1960-90, £118 3-8.

NEW YORK, April 25 (AP).—Directors of Greene Cananea Copper Co. today declared a divident of $2 a share, the first since August, 1930, when 75 cents was paid. The company is controlled by Anaconda Copper Mining Co. The dividend is payable, May 20, to stock of record May 10.

MONTREAL SILVER

MONTREAL, April 25 (CP).—Prices of silver futures on the Canadian Commodity Exchange sold up to the limit set by the exchange in the first few minutes today, and for the remainder of the session trading was at a standstill. A total of seventeen lots changed hands.

The exchange has set a 300-point advance or decline as the limit for any single trading session except in spot silver. All futures rose 300 points in the first few minutes.

Spot silver, April, jumped 450 points following announcement the United States Government had boosted to 77.57 cents an ounce, the price to be paid for newly-mined domestic silver.

April closed at 77.25 bid. May sold at 75.30, July at 75.80, September at 76.67, and November at 77.50.

Morris Kirkland
GOLD MINES
LIMITED
(No Personal Liability)
Latest Information Upon Request
A. D. Watts & Co.
Members
The Toronto Stock Exchange
Montreal Curb Market
330 BAY ST. TORONTO
Telephone WAverley 4517

Corporation Bonds

(Burns & Wainwright, Ltd.)

PUBLIC UTILITIES	Bid	Asked
B.C. Power 5%, 1960	96.00	98.00
B.C. Telephone 5%, 1960	101.00	102.75
B.C. Electric 6%, Pfd.	103.00	104.00
B.C. Telephone 6%, Pfd.	100.00	101.50
Calgary Power 5%, 1960	94.50	96.25
C.P.R. 5%, 1954	104.00	105.25
Canada Northern Power 5%, 1953	100.00	101.50
Gatineau Power 6%, 1941	74.00	75.50
Western Power 5%, 1949	104.00	105.25
INDUSTRIALS		
Beauharnois Power 5%, 1973	36.50	38.00
Burns & Co. 5½%, 1958	43.00	45.00
Canada Steamships 6%, 1941	44.00	46.00
Canada Cement 5½%, 1947	101.00	102.50
General Steel Wares 6%, 1952	93.00	96.00
Federal Grain 6%, 1949	86.00	89.00
McColl-Frontenac 6%, 1949	102.50	105.00
Simpson's Ltd. 6%, 1949	99.00	101.00

BANK OF MONTREAL
Established 1817
DIVIDEND NO. 288
NOTICE is hereby given that a DIVIDEND of TWO DOLLARS per share upon the paid up Capital Stock of this Institution has been declared for the current quarter, payable on and after SATURDAY, the FIRST day of JUNE next, to Shareholders of record at close of business on 30th April, 1935.
By Order of the Board.
W. A. BOG General Manager JACKSON DODDS General Manager
Montreal, 18th April, 1935.

Vancouver Wheat

VANCOUVER, April 25 (CP).—Vancouver wheat cash prices:

	Straight	Tough
No. 1 Hard	85⅞	83⅞
No. 1 Northern	85⅞	83⅞
No. 2 Northern	78⅞	76⅞
No. 3 Northern	77⅞	74⅞
No. 4 Northern	75⅞	72⅞
No. 5 Wheat	68⅞	65⅞
No. 6 Wheat	62⅞	59⅞
Feed	62⅞	59⅞

Track, 85⅝.

Liverpool Wheat

LIVERPOOL, April 25 (CP).—Following are today's per-bushel wheat quotations, c.i.f. Liverpool, in Canadian money at current sterling exchange rate of $4.86, as supplied by Broomhall:

	Today	Y'day
No. 1 Man. Northern, Vancouver, April	100¼	101⅝
No. 2 Man. Northern, Atlantic, April	97⅛	98⅝
No. 2 Man. Northern, Vancouver, April	93⅝	..
Argentine (Rosafe), April	72⅞	73⅞
Argentine (Barusso), April	73⅛	74
Australian (Afloat)	85	85
West Australian, April	85⅝	85⅝
French, April	60⅝	61⅛

Montreal Produce

MONTREAL, April 25 (CP).—Butter prices eased again today on the Montreal Dairy and Produce Market.

Butter, No. 1 fresh, 23 1-2; solids, 25; prints, 26.

Cheese, unchanged; 12 3-4.

Eggs, A-Large, 19 1-2; A-medium 17 1-2.

GENERAL MOTORS EARNINGS HIGHER

Income for First Quarter Gains With Big Increase in Sales Of Cars

NEW YORK, April 25 (AP).—General Motors Corporation today announced net earnings for the first quarter of the year at $31,510,371. This was slightly better than the results of the first three months of 1934, when net amounted to $29,319,523.

After preferred dividends, the net for the quarter ended on March 31, last, amounted to 68 cents per share of common stock on the average number of shares outstanding, compared with 63 cents for the same period of 1934.

Total sales of cars and trucks to dealers, including Canadian sales, overseas shipments and production from foreign sources, during the first quarter amounted to 388,716 cars and trucks, compared with 316,604 cars and trucks in the corresponding quarter of 1934—a gain of nearly 23 per cent.

Stocks and Bonds

(A. E. AMES & CO., VICTORIA)

	Bid	Asked
Bell Telephone	126½	127
Brazilian T.L. & P.	9¼	9⅜
B.A. Oil	14¾	14⅞
B.C. Power "A"	24½	..
Canada Cement	6¾	7
Canada Cement pfd.	55¾	56
Canadian Pacific	10½	10⅝
Con. Mining & Smelting	156½	157½
Ford "A"	28¼	28⅝
Gypsum Lime & Alab.	5¾	6
Imperial Oil	16½	16⅝
Imperial Tobacco	12⅜	13
Intl. Nickel	27	27⅛
Intl. Petroleum	31¼	31⅜
McColl Frontenac	13⅜	13⅞
McColl Frontenac pfd.	96	96½
Montreal Power com.	27¾	28¼
Shawinigan W. & P.	15¾	15⅞
Bralorne	7.80	7.90
Dome	42.00	..
Lakeshore	54.50	55.25
Noranda	40.00	..
Pioneer Gold	11.25	11.50
Premier	1.74	1.75
Sherritt Gordon	..	.63
Sudbury Basin	1.39	1.41
Teck Hughes	4.25	..
Ventures	.92	..
Wright Hargreaves	9.15	..
Bank of Montreal	186	188
Royal Bank	159	160

New York Curb

(H. A. Humber, Ltd.)

	Bid	Asked
Amn. Cyanamid "B"	17⅛	17⅜
Amn. Gas	25⅛	25⅜
Amn. Super Power	1	1⅛
Brazilian	9	9⅜
Cities Service	1⅜	1½
Elec. Bond	7⅛	7¼
Ford "A"	28⅜	28⅝
Ford of England	8⅛	8⅜
Hudson Bay	15	15¼
Humble	49⅛	49⅜
Intl. Pete	31¼	31⅜
Imperial Oil	16⅜	16⅝
Pioneer	11½	11⅝
Standard, Kentucky	18⅞	19⅛
Amn. Aluminum	48	48⅜
United Gas	1⅞	2
Hiram Walkers	24⅞	25⅛
Swift	15⅛	15⅜
Distillers, England	21⅝	22
Cord	2⅞	3
Niagara-Hudson	4⅝	4⅞
Distillers, Seagrams	14	14¼
Gulf	59½	60½
Atlas Corpn.	8⅛	8⅜
Can. Marconi	1⅛	1⅜
Fisk	7⅛	7⅜
Lakeshore	54⅞	55
Teck Hughes	4⅛	4¼
United Founders	0.7-16	..
Hecla	11	11⅛
Wright Hargreaves	8⅞	9
Sunshine	19⅝	19⅞

Silver Markets

LONDON, April 25 (AP).—Bar silver strong, 2 1-16 higher at 34 7-8d.

AT NEW YORK

NEW YORK, April 25 (AP).—Bar silver strong, 5 3-8 higher at 77.

Metal Markets

LONDON, April 25 (AP).—Closing quotations:

Copper—Standard, spot, £31; future, £31 10s. Electrolytic, spot, £34 15s; future, £35 10s.

Tin—Spot, £224 17s 6d; future, £220 12s 6d.

Lead—Spot, £12 5s; future, £12 7s 6d.

Zinc—Spot, £13; future, £13 7s 6d.

AT NEW YORK

NEW YORK, April 25 (AP).—Closing quotations:

Copper—Quiet; electrolytic, spot and future, Blue Eagle, 9.00.

Tin—Barely steady; spot and nearby, 50.75; future, 49.70.

Iron—Quiet, unchanged.

Lead—Steady; spot, New York, 3.75; East St. Louis, 3.60.

Zinc—Dull; East St. Louis, spot and future, 4.10.

Aluminum—19.00@22.00.

Antimony—Spot, 14.25.

Foreign Bonds

(Burns & Wainwright, Ltd.)

	Bid	Asked
Argentina 6%, 1957	94.25	94.50
Australia 5%, 1957	101.00	101.50
Austria 7%, 1943	100.25	100.75
Belgium 6%, 1955	101.00	101.25
Bogota 8%, 1945	14.375	14.875
Denmark 5½%, 1955	99.125	99.875
French 7½%, 1941	180.50	182.50
German Gov't 7%, 1949	37.00	37.50
Japan 6½%, 1954	95.75	96.50
Minas Geraes 6½%, 1959	17.875	18.00
Norway 6%, 1944	105.625	106.00
Queensland 6%, 1947	105.25	105.375
Rome 6½%, 1952	77.50	78.00
Sweden 5½%, 1954	100.00	101.00

Above prices in New York.

Bond Quotations

(Burns & Wainwright, Ltd.)

PROVINCIAL	Bid	Asked
Prov. of Alberta 4%, 1954	89.00	91.00
Prov. of Alberta 4½%, 1961	92.50	93.50
Prov. of Alberta 5%, 1950	95.00	96.75
Prov. of Alberta 6%, 1947	102.00	103.00
Prov. of B.C. 4%, 1957	91.00	93.00
Prov. of B.C. 4½%, 1969	95.25	97.00
Prov. of B.C. 5%, 1953	98.00	99.00
Prov. of B.C. 5½%, 1945	99.50	101.00
Prov. of B.C. 6%, 1947	101.50	102.25
Prov. of Manitoba 4%, 1950	95.50	97.00
Prov. of Manitoba 4½%, 1951	99.00	100.25
Prov. of Manitoba 5½%, 1955	106.00	107.00
Prov. of Ontario 4%, 1966	101.50	102.50
Prov. of Ontario 4½%, 1965	107.00	109.00
Prov. of Quebec 4½%, 1958	108.50	109.50
Prov. of Quebec 4½%, 1963	110.00	112.00
Prov. of Sask. 4%, 1954	88.00	89.00
Prov. of Sask. 4½%, 1951	92.00	93.75
Prov. of Sask. 5%, 1959	97.00	98.00
Prov. of Sask. 5½%, 1952	99.50	100.50
Prov. of Sask. 6%, 1952	102.25	104.00
MUNICIPAL		
City of Victoria 5%, 1945	....	93.00
City of Vancouver 5%, 1969	....	84.00
Greater Vancouver Water District 4½%, 1967	90.00	92.50
City of Edmonton 5½%, 1945	....	91.50
City of Edmonton 7%, 1941	98.00	100.00
City of Montreal 5%, 1945	101.00	102.00
City of Quebec 5%, 1953	104.00	105.00
City of Winnipeg 4½%, 1960	97.00	99.50

CITY BANK CLEARINGS

Bank clearings in Victoria for the week ending yesterday totaled $1,213,799, compared with $1,411,415 for the corresponding week last year.

BAR GOLD AT LONDON

MONTREAL, April 25 (CP).—Bar gold in London up 11 cents at $35.08 an ounce in Canadian funds; 144s 5d in British funds. The fixed $35 Washington price amounted to $35.18 in Canadian funds.

CANADIAN DOLLAR AND POUND RATES

MONTREAL, April 25 (CP).—Irregularity marked today's trading on Montreal foreign exchanges.

The pound lost half a cent at $4.85 13-16, while the United States dollar rose 1-32 of 1 per cent at 17-32 of 1 per cent premium. The franc continued at 6.63 cents.

Stop and Shop Reports Losses

TORONTO, April 25 (CP).—Stop and Shop, Limited, for the fiscal year ended February 23, 1935, reported a loss, after interest and depreciation of $71,726. Dividends on the preference shares of $27,777 (50 cents per share), and an adjustment of $2,550 brought the deficit for the period to $102,053.

The company earned an operating profit of $2,533, while bond interest absorbed $38,564 and depreciation, $54,695, thus making the loss $71,725.

TOONERVILLE FOLKS

HEAVY HAULING
WE SPECIALIZE IN HANDLING BOATS, MACHINERY, SAFES, ETC. CALL G 1194
ESTD. HEANEY'S 1890

KRAZY KAT . . . . . By Herriman

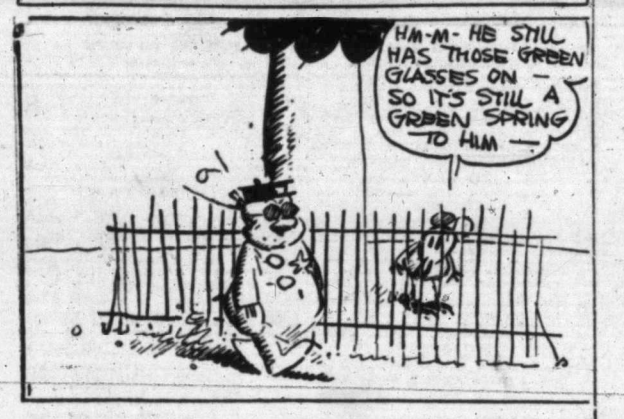

THE TUTTS . . . By Crawford Young

How It Started

By JEAN NEWTON

MUSCLE—FROM A LITTLE MOUSE

Those of us who have seen professional athletes exhibit their physical development must have been impressed with the darting flits of the muscles, back and forth, in the course of their contraction and relaxation.

The muscles of the body, when thus directed, are quite pleasing to the eye and appeal to one's sense of play, resembling in their scurrying activity very much the cavorting of a family of mice.

It is this similarity of characteristics coupled with the ready-made diminutive of the Latin word for mouse—musculus—that resulted in the contractible organs of the body becoming called muscles.

Mr. Jones opened an account for his wife at the local bank. A few months later, the manager, meeting him, remarked: "Would you kindly tell your wife that her account is overdrawn?"

Mr. Jones mentioned the matter to his wife at breakfast the next day. She received the information with a casual and rather cold "Oh, is it?"

The next morning the manager received a letter from the lady, which, when he opened it, contained a half-sheet of notepaper, on which was written in large, heavily underlined letters: "SNEAK."

APPLE MARY . . . . . By Martha Orr

TODDY — *Home Is the Hero!* — By George Marcoux

POPEYE . . . . . By Segar

NAPOLEON AND UNCLE ELBY . . . . . By Clifford McBride

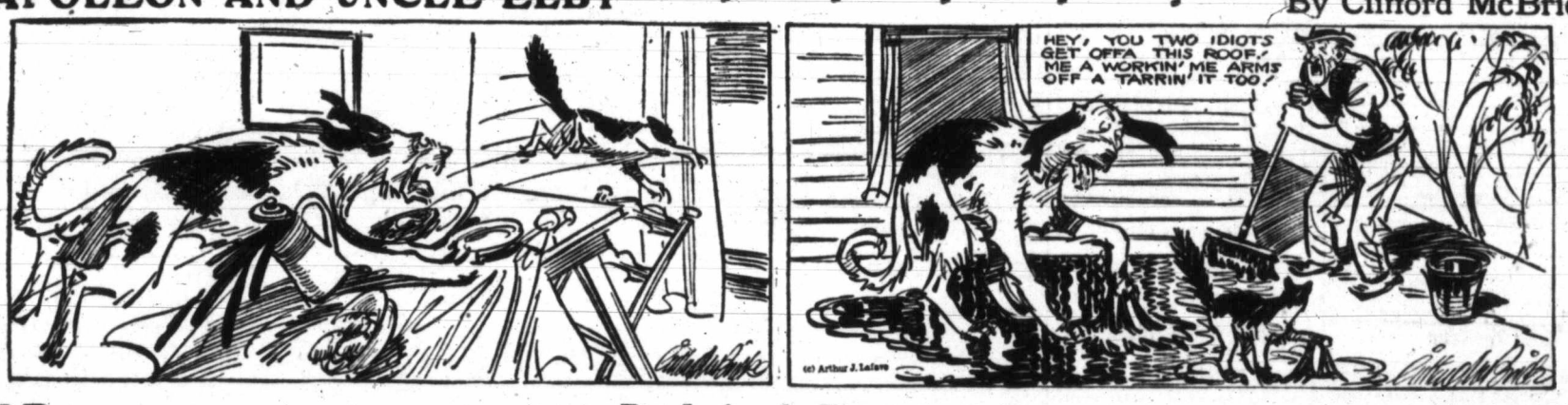

POP — *Ready for the Fray* — By J. Millar Watt

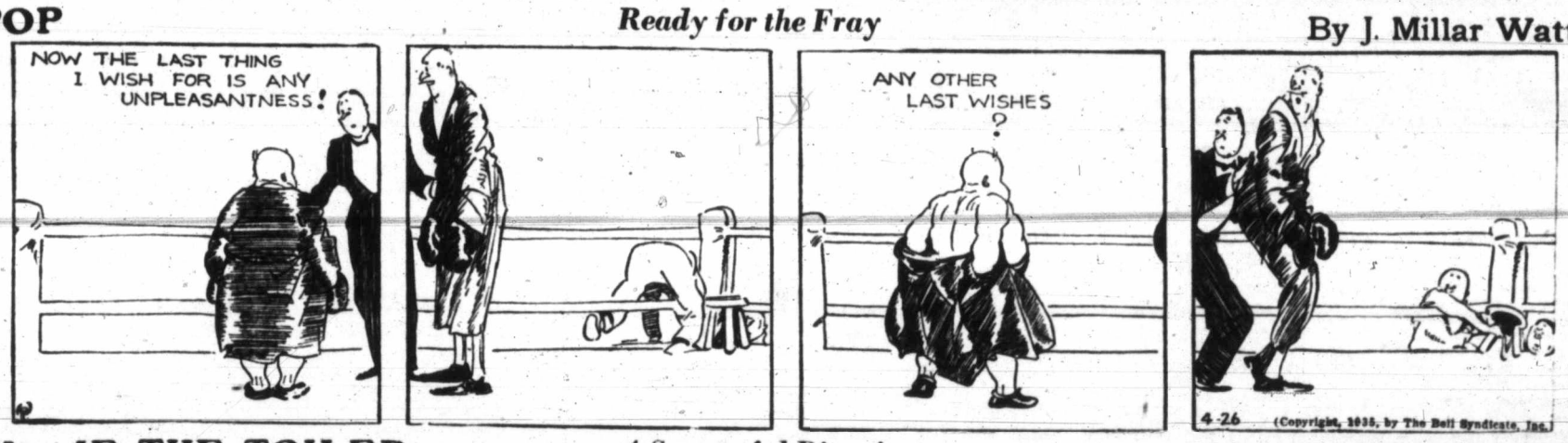

TILLIE THE TOILER — *A Successful Disguise* — By Westover

DIXIE DUGAN — *He Knows!* — By J P McEvoy and J H Striebel

Business and Professional Directory, Want Ads

The Daily Colonist

RATES FOR CLASSIFIED OR WANT ADVERTISEMENTS

One and one-half cents a word each insertion; nine cents a word a week, with a minimum of ten words; cash with order. No advertisement accepted for less than twenty-five cents.

Death and Funeral Notices, $1.50, first insertion; $1.00 for each additional insertion. Marriages, Cards of Thanks and In Memoriam Notices, $1.50 per insertion.

Birth Notices, $1.00 per insertion.

Business or Professional Cards of two lines or under, $2.50 per month. Additional space at $1.25 per line per month.

Advertisers who desire may have replies addressed to a box at The Colonist and forwarded to their private address. A charge of ten cents is made for mailing replies. In this case add three words ("Box.....Colonist") to the count for the number of words.

Out-of-town readers of our advertisements ask advertisers to give address as well as phone numbers, as it is not always possible to communicate through the phone.

Any claim for rebate on account of errors or omissions must be made within thirty days from the date of the same, otherwise the claim will not be allowed.

The Colonist will not be responsible for more than one incorrect insertion of any advertisement ordered for more than one issue.

The Colonist service is available every day from 8 a.m. to 10 p.m., excepting Sunday. Just call Empire 4114.

To insure insertion, Classified Ads should reach The Colonist before 10 p.m. on the day previous to publication.

Classified Ads for The Sunday Colonist will be accepted up to 10 p.m. on Saturdays.

CLASSIFICATIONS

Acreage for Rent ... 83
Acreage for Sale ... 82
Acreage Wanted ... 84
Autos for Hire ... 66
Automobiles ... 65
Births ... 1
Bicycles and Motorcycles ... 40K
Boats and Launches ... 67
Building Material ... 40A
Business Directory ... 33
Business Opportunities ... 73
Cards of Thanks ... 4
Church Notices ... 9
Clothing, Furs, Shoes, Etc. ... 40B
Coming Events ... 10
Dancing ... 25
Deaths ... 2
Dressmaking ... 28
Educational ... 23
Farms for Rent ... 86
Farms for Sale ... 85
Farms Wanted ... 87
Flats and Apartments to Rent ... 53
Flats and Apartments Wanted ... 54
For Sale—Miscellaneous ... 40
Furniture ... 40D
Fuel ... 40C
Funeral Directors ... 6
Furnished Houses for Rent ... 55A
Furnished Rooms for Rent ... 49A
Furnished Rooms Wanted ... 50A
Hairdressers and Beauty Specialists ... 21A
Halls to Rent ... 36
Hotels ... 42
Housekeeping Rooms to Rent ... 51
Housekeeping Rooms Wanted ... 52
Houses for Sale ... 78
In Memoriam ... 5
Lodges and Societies ... 33
Lost and Found ... 29
Machinery ... 64
Market Specials ... 35
Marriages ... 3
Miscellaneous ... 37
Money to Loan ... 31
Monumental Works ... 8
Music ... 24
Musical Instruments ... 40E
Nursery Stock, Plants, Etc. ... 40H
Nursing and Convalescent Homes ... 20
Personal ... 21
Professional Directory ... 34
Property for Sale ... 80
Property Wanted ... 81
Poultry and Livestock ... 42
Radio ... 40F
Room and Board ... 47
Room and Board Wanted ... 48
Situations Wanted—Female ... 18
Situations Wanted—Male ... 17
Stoves, Ranges, Furnaces ... 40L
Summer Resorts ... 61
Teachers Wanted ... 15
Timber ... 74
To Exchange—Real Estate ... 76
To Rent—Miscellaneous ... 38
Unfurnished Houses to Rent ... 55B
Unfurnished Rooms Wanted ... 50B
Wanted—Female Help ... 14
Wanted—Male Help ... 13
Wanted—Miscellaneous ... 41
Wanted to Borrow ... 34
Wanted to Buy—Houses ... 79
Wanted to Rent—Houses, Unfurnished ... 57B
Wanted to Rent—Miscellaneous ... 39
Will Trade ... 22
Wood ... 33

2 DEATHS

GRIFFITHS—Accidentally killed at Mount Sicker, V.I., on April 24, Victor Meredith Griffiths, youngest son of the late Mr. and Mrs. Jeremiah Griffiths, aged forty-five years, late of Vancouver, a native son of Victoria. He is survived by his widow, one brother, Dr. E. H. Griffiths, and two sisters, Mrs. A. W. Hume and Mrs. L. B. Horton, all of Victoria.

Funeral service will be held in Hayward's B.C. Funeral Chapel on Saturday, April 27, at 3:30 p.m., Rev. Canon F. A. P. Chadwick officiating. Interment in the family plot in Ross Bay Cemetery.

ANGUS—On April 25, at his residence, 10 Bushby Street, Thomas Florence Angus, aged forty-six years; born in Lossiemouth, Scotland, and a resident of this city for twenty-seven years. He leaves to mourn his loss his widow, at home; his mother and one sister, Mrs. Robert Bell, in Victoria; also aunts and cousins in Victoria. The deceased was a member of the Canadian Legion, Britannia Branch.

The remains are resting in Hayward's B.C. Funeral Chapel, from where the funeral will be held on Saturday, April 27, at 2:30 o'clock. Interment will be in Royal Oak Burial Park.

ROBINSON—On April 23, at the family residence, 530 Obed Avenue, Caroline Esther Robinson, beloved wife of David E. Robinson, aged sixty-six years, born in West Norwood, England, and a resident of Victoria for the past twenty-one years. Deceased is survived by, besides her husband, two sons, H. C. Robinson, of Salmon Arm, B.C., and R. S. Robinson, 572 Michigan Street, also four grandchildren.

The funeral will be held on Friday, April 26, at 2:30 o'clock, at Carter's Funeral Home. Rev. Canon H. W. G. Stocken will officiate. Interment in Colwood Burial Park.

6 FUNERAL DIRECTORS

McCALL BROS.
"The Floral Funeral Home"
Office and Chapel, Cor. Johnson and Vancouver Streets
Phone Garden 2012

CARTER'S FUNERAL HOME
Dignified Service — Reasonable Charges
1612 Quadra St. — Phone Empire 4624

THOMSON FUNERAL HOME
Lady Attendant — Personal Attention
1625 Quadra Street
Phone G 2612 Night or Day

S. J. CURRY & SON
Funeral Directors
Cor. Quadra and Broughton Streets
Phone G 5512

Distinctive Funeral Service in Our New Mortuary at Moderate Cost
Experienced Lady Attendant
SANDS MORTUARY, LTD.
Phones E 7511, G 3530 — 1803 Quadra St

HAYWARD'S B.C. FUNERAL CO., LTD.
Established 1867
734 Broughton Street, Victoria, B.C.
Phones:
Empire 3614 — Garden 7679
Garden 7682 — Empire 4065

7 FLOWERS

BALLANTYNE BROS. LIMITED
639 Fort Street — Phone G 2421
We Telegraph Flowers
CUT FLOWERS AND DESIGNS

ANY FLORAL DESIGNS at lowest prices. Pollock Bros., 1315 Douglas St. G 5315

CUSTANCE FLORAL CO., 1211 DOUGLAS. G 2613. Attractive designs a specialty.

BROWN'S VICTORIA NURSERIES, 618 View. Design work executed, lowest prices. We grow our flowers. G 6613, G 3521

A. J. WOODWARD & SONS, LTD.
—Established 1892—
Designs — Bouquets — Flowers
Anywhere, Any Time
Store G 5614 — Night G 6298

FLOWER & FERN SHOPPE
F. WIPER, PROP., 1607½ DOUGLAS. E 2651. Ferns a specialty; designs, etc.

8 MONUMENTAL WORKS

STEWART MONUMENTAL WORKS, LTD. Take No. 6 car to works. 1401 May Street. Phone G 3452

10 COMING EVENTS

A BIG CANADIAN OLD-TIME DANCE, Saturday, April 27, Lake Hill Community Centre, 8 to 12. Irvine's Orchestra. 25c, supper included. Bus at 12. A dance you will remember.

AN OLD-TIME PROGRAMME AND dance will be held in Campbell Building, Friday, April 26, 8 p.m. All Conservatives and friends welcome.

ANOTHER POPULAR ESSBECEE dance at Hampton Hall, Friday, April 26. Good time for all. Good music. Refreshments. Admission 25c.

A RUMMAGE SALE WILL BE HELD ON Saturday, April 27, at 535 Johnson Street, 10 o'clock.

A DANCING REVIEW BY PUPILS MISS Dorothy Cox, Shrine Hall, Saturday, April 27, 8:15. Adults 50c, children 35c.

AN OLD-TIMES DANCE, FRIDAY, April 26, A.O.F. Hall, 9 till 12 p.m. Miss Irvine's Orchestra. Admission 25c.

BRENTWOOD BADMINTON CLUB ANnual dance on Wednesday, May 1, 1935, 9 to 2, at the Sports Hall, Brentwood. Bert Zala's Orchestra; refreshments. Admission 50c.

BIG SCOTCH GINGHAM DANCE (Thistles), K. of P. Hall, Broad Street, Friday, April 26, 9 o'clock. Refreshments. Admission 25c.

CRYSTAL GARDEN—A BIG SPECIAL dance every Saturday night, 9 to 12. Admission 35c.

C.P. HALL, MT. TOLMIE, THREE-ACT comedy entitled "A Family Affair," and dance, Friday, April 26, 8 p.m., 25c.

DANCE TO MOULD'S ORCHESTRA, Saturday night, April 27, at Colwood Hall, 9 till 12. Refreshments. Admission 25c.

DANCE, SATURDAY, REG WOODS' ORchestra, at Spencer's badminton hall, View Street, for this week only.

EAST SOOKE MASQUERADE, METCHOsin Hall, Friday, April 26, 9 to 1, Zala. Admission 35c. Twelve prizes.

FOR A GOOD CANADIAN OLD-TIME dance come to Foresters' Hall, Saturday, 8:30-12. "Scotty" McKenzie M.C. Admission 25c.

McMORRAN'S OPENING DANCE, SATurday, April 27; Stan Cross' five-piece orchestra. Admission 25c.

PROGRESSIVE "500," S.O.E. HALL, TOnight, 8:30; scrip prizes.

REG WOODS PLAYS AGAIN FOR Hollywood Club, formerly F.B.J.C.A., this Friday night in Margaret Jenkins' School, Gonzales Day, 9-12. New admission 25c.

ST. MATTHIAS' SCOUT CONCERT, SATurday, April 27, 8 p.m., Margaret Jenkins School. Russian Ballet School pupils, elocutionist, vocalists, instrumentalists, sketches and campfire by Scouts. Adults, 25c; Scouts in uniform and children, 10c.

WHIST DRIVE, W.A. TO CANADIAN Legion, Pro Patria Branch, Friday, 8:30 p.m., 625 Courtney. Prizes according to tables. Admission 25c. Bridge game, 2:30.

13 WANTED—MALE HELP

AGENT TO SELL POPULAR SOAP powder, waxes, etc. G 4934, evenings.

DISTRICT ORGANIZER FOR VANCOUver Island, one who has furnished office preferred. Small salary and commission. Apply F. Smith, 812 Stock Exchange Building, Vancouver.

MAN WITH HEAVY TEAM OR CAT. tractor to make half mile of road through bush down steep hill. Phone G 2725.

VETERANS, WHY BE UNEMPLOYED? Mail one dollar to Veterans' Bureau, Burns Block, Vancouver, and start making three dollars daily.

WANTED—A GOOD DAIRY MAN IMmediately; must be good, dry-hand milker. Phone G 2796.

14 WANTED—FEMALE HELP

BUSINESS GENTLEMAN DESIRES housekeeper; good home. Write stating full particulars. Box 1062, Colonist.

BED-SITTING-ROOM IN EXCHANGE for a few hours' service. G 5202.

LEARN HAIRDRESSING
ENROLL NOW FOR NOVEMBER GRADUATION
Individual Instruction — Easy Terms
Call or Write
MOLER HAIRDRESSING SCHOOL
Room 208 — 1104 Douglas Street

LADIES! ALWAYS IN DEMAND EXpert beauty operators. Study at our modern equipped school. Students enrolling now will be prepared for examinations held in Victoria November 6. Low fees, easy terms. Victoria Hairdressing School, 114 Woolworth Building.

RELIABLE GIRL FOR HOUSEWORK, $12.00 month; sleep out. Box 1100, Colonist.

REFINED GIRL, DAILY, 1 TO 7, TAKE child out afternoon and cook evening dinner; $10 per month. E 1319.

RELIABLE WOMAN TO CARE FOR child, afternoons, Oak Bay. Box 1072, Colonist.

VICTORIA SCHOOL OF BRIDGE—MRS. H. L. Roberts, certified teacher. E 9333.

WOMAN FOR DAILY WORK, PART day, Old Country preferred; Fairfield District. Box 1122, Colonist.

16 AGENTS WANTED

CAN YOU SELL $22.50 STENCIL DUPLIcator printing 700 copies hourly to offices, clubs, clergymen, stores, teachers? Easy demonstration. Good dealer discount. Autoprint Duplicators, Saskatoon, Sask.

17 SITUATIONS WANTED—MALE

A. J. GREGO — HOUSE WINDOWS cleaned, outside, 6c each. G 5023.

BOY, SIXTEEN, WANTS WORK. CAN type, take shorthand; has bicycle. E 4581.

MIDDLE-AGED LABORER WILL GIVE services for room, board and $5 per month for Summer months. Box 1076, Colonist.

RESPONSIBLE, ENERGETIC, SOPHISTIcated couple as caretakers and, or, pay nominal rent. Operate Summer camp, etc. Box 1014, Colonist.

URGENT — CARPENTRY, KALSOMINing, painting. Low charges. E 4270

WANTED—ODD JOBS. DRIVE TEAM, gardening, etc. Belmont 4W.

YOUNG MAN, AGE 30, REFINED AND good personality, open for engagement as houseman, gentleman's companion, or hotel; fully experienced; considered good natured and easy to get along with; will go anywhere and willing to accept any other offer. Credentials of the best. Wakelin, 1060 Granville Street, Vancouver, B.C.

YOUTH, 19, EXPERIENCED DAIRY hand, good milker; can handle team. Box 1108, Colonist.

17A PAINTERS AND DECORATORS

HAVE YOUR ROOMS PAPERED WITH Sunworthy paper from $6 up. For samples of paper, phone E 4545.

PAINTING, PAPERHANGING; CUT rates; free estimates. Phone E 8402.

PAINTING AND PAPERHANGING. LOW prices. Work guaranteed. E 4312

$3.00—ROOMS KALSOMINED. PAINTing, paperhanging. G 3471.

17C CARPENTERS AND CONTRACTORS

ANYTHING IN BUILDING, REPAIR work, shingling. Estimates given. G 4650.

ALTERATIONS, HOUSERAISING, CONcrete work, repairs. O'Regan. G 7662. G 2258.

ALL BUILDING AND REPAIRS; ROOFing a specialty. T. Thirkell. E 4625.

17D PLUMBING AND HEATING

VICTORIA PLUMBING CO.—GUARANteed repairs. 1056 Pandora. G 1553.

17E GARDENERS

BORDERS, TENNIS COURTS, ROCKeries, lawns. Arthur Wright. G 5230.

ROCK GARDENS, LAWNS LAID, borders planted. Reasonable charges. E 6825.

FRED BENNETT — SPRAYING FRUIT trees, hedges, evergreens. Also lawns and landscape work. Phone G 7041. 902 Government Street.

18 SITUATIONS WANTED—FEMALE

CAPABLE, EXPERIENCED STENOGRApher requires employment, temporary or permanent. Box 1058, Colonist.

DRESSMAKING; alterations, slip covers, suits, $4; dresses, $3; 25c hr. E 0738.

GOOD COOK-GENERAL, ECONOMICAL, trustworthy, wishes position. Box 1042, Colonist.

HOUSEKEEPER, MIDDLE-AGED, Scotch, adults or gentleman. Reference. Box 1097, Colonist.

PRACTICAL NURSE AND COMPANION wants work by day or hour. Phone E 9267, mornings.

PRACTICAL NURSE WANTS POSITION; well recommended. Phone E 4546.

RELIABLE WOMAN WANTS DAILY work. E 2614, Room 23.

RELIABLE JAPANESE GIRL WANTS work by day or hour. E 8049.

WORK WANTED FOR MORNINGS; good cook, good laundress. E 9356.

20 NURSING AND CONVALESCENT HOME

PRIVATE NURSING HOME—CHRONIC, aged and convalescent cases. 1114 Pandora. Phone G 7418.

21 PERSONAL

ADJUSTING ONE'S SELF, BY LIVING in accordance with Mother Nature's Divine Laws, is the reward or Coins of the Realm that will discharge the debt called sickness, that encumber so many human frames. Our coarse Wholewheat Bread (free from molasses, sugar or white flour) is one of nature's foods that build and satisfy. Profit daily and live a long and useful life. Golden Loaf Bakery, 711 Fort Street.

ARDENTE (LONDON, ENGLAND), DEAF aids, British invention. Have proved successful when others failed. Reliable agents wanted for Island. Full information apply Ardente, Room 20, 413 Granville Street, Vancouver, B.C.

AUSTRALIAN PEARS; AVOCADOES, kumquats, passion fruit, limes and all fresh fruit in season. Lilley's Confectionery, 1409 Douglas Street. Phone E 5511.

APPETIZING FULL COURSE MEALS and priced to suit your purse. The Mayfair Cafe, 1011 Broad Street at Fort.

A PALMISTRY READING WILL INTERest and please you. Special at 25c today. Mme. Mobius, Balmoral Hotel.

A PERMANENT BY BERT WAUDE. Hairdressing. Realistic Method exclusively, $5. 709 Fort Street. E 4023.

DON'T HAVE STAINED BATHS, BASINS or sinks. E 8525. Work guaranteed.

ECZEMA, ITCH, PIMPLES, PILES—TRY Geo. Lee's Chinese remedy, 638 Cormorant, Spencer's, Hudson's Bay, druggists.

"AN OPPORTUNITY"
FOR A MIDDLE-AGED COUPLE TO join with the owners of one of the most beautiful homes in the best part of Victoria.
POSTOFFICE BOX 1274

FITWELL CORSETS, SURGICAL BELTS. Surgical Appliance & Supply Co., 742 Fort Street, phone E 3174.

FREE READINGS WITH AFTERNOON teas by Madam Earp, Liberty Cafe, 652 Yates; also dinners, suppers 25c.

GIRLS' PANTIE DRESSES, 69C, 79C. Boys' play suits, 50c to $1.00. Fowler's, 734 Yates Street.

GORDON FURRIERS, WHEN YOUR furs require renovating. 401 Jones Block, Fort at Douglas.

HATS CLEANED AND BLOCKED, VICtoria Hat Mfg. Co., 611 Yates. E 3515.

LOOK SMART FOR EASTER — HAVE your shoes repaired by Bob Hawkes, 616 Trounce Alley, back of Union Bldg.

LAWNMOWER GRINDING, REPAIRS. Free delivery. Waites Key Shop, 719 Fort. E 4713.

PREMIER VACUUM CLEANER SERVICE and repairs. J. W. Higham. G 3559.

SPIRELLA FOUNDATION GARMENTS Office, Alvin Apts., 1009 Johnson. G 7013.

SPENCER' CORSETS, SURGICAL BELTS. Lottie M. MacLean, 745 Yates. E 7624.

UP TO $50.00 EACH PAID FOR U.S. INdian head cents. We buy all dates regardless of condition. Up to $1.00 each paid for Lincoln head cents. Up to $150.00 each for Canadian coins. We buy stamp collections, medals, books, old paper money, gold, etc. Sends 25c (coin) for large illustrated price list and instructions. Satisfaction guaranteed or 25c refunded. HUB COIN SHOP, 159-2 Front St., Sarnia, Ont.

WEDDING INVITATIONS
ANNOUNCEMENTS
VISITING CARDS
ARE YOU DESIROUS OF SECURING THE FINEST IN PRINTING AT A MODERATE PRICE? DO NOT DELAY TILL THE LAST MINUTE. PLACE YOUR ORDER NOW!
THE COLONIST
1121 Broad Street — Phone G 5241
PRINTING—LITHOGRAPHING
BOOKBINDING—ENGRAVING

21A HAIRDRESSERS AND BEAUTY SPECIALISTS

A SPECIAL OIL PERMANENT, $2.50, INclusive. Haircuts, 25c and 35c. Marie Frankling, E 8234, 509 Beverley Building.

BOBETTE SALON, G 6852. CLUSTER curl permanent, $3.50; Gloria oil, $6.

HAIRDRESSING IN YOUR HOME; EXperienced operator. Empire 7502

HAIRDRESSING IN YOUR HOME, fully qualified, experienced operator. E 6837

MACHINELESS PERMANENT—NO MAchine, no electricity, $6 and $8.50. Heaterless permanent, $3, $5 and $8.50. Haircutting, scalp treatment, marcels, finger waves, manicuring. C. W. (Bill) Atkinson, Belle Beauty Shoppe, 1025 Cook. G 4942

REVITALIZING OIL HAIR TREATments $1; shampoo and finger wave 75c. Reimer's Beauty Shoppe, 1004 Broad.

SPECIAL—PERMANENTS, $3, $5, $6 AND $8. Parisienne Beauty Parlors, Oak Bay Junction. Phone E 3524.

TYRRELL'S SPECIAL VITALIZING MASsage oil shampoo. Threequarters of an hour soothing treatment, $1.00, at DAVID SPENCER'S, LTD. E 4141

WE DO NOT GUESS—WE TEST TO ASsure a satisfactory permanent. Ivy's Beauty Nook, 714 View Street. E 5115.

$2.50 COMPLETE PERMANENT, guaranteed. Just one price. Victoria Beauty Parlor, 1218 Broad St. E 8515.

$2.50, $3.00, $5.00 STEAM OIL PERmanents. La France Beauty Salon, Fletcher's Music Store. G 7443

23 EDUCATIONAL

BUSINESS, RADIO AND PREPARATORY courses of study. Day and evening classes. Sprott-Shaw School. E 7184

EXPERT COACH FOR JUNIOR MAtriculation physics. State particulars and terms. Box 1127, Colonist.

TUITION IN FRENCH AT STUDENT'S home; U.B.C. graduate (honors). E 4617.

24 MUSIC

SEMPLE STUDIOS—VIOLIN AND PIANO. Studio E 3811; residence G 7785.

24C SINGING

HENRY McCLEARY, A.T.C.L., M.R.S.T., Singing, Piano and Elocution, 635 Fort.

25 DANCING

DOROTHY COX, M.A.O.D., Lon., Eng., all branches, also ballroom. E 7632.

28 DRESSMAKING

COMPETENT DRESSMAKING, LONDON experience; lessons given. E 7434

EXPERIENCED dressmaker, 1131 Leonard St., coats, suits, alterations. E 9556.

29 LOST AND FOUND

FOUND — WIRE-HAIRED TERRIER. Owner can have same by giving description and paying for ad. Phone E 8816.

LOST — WIRE TERRIER, BLACK AND white markings with brown head; wearing Licence Tag 257. Finder please phone G 4088. Reward.

LOST — FOX TERRIER, BROWN AND white, 24th, from Blanshard and Burdett. Finder phone E 4974.

DOUBLE SERVICE IN WANT ADS

You can telephone your answers as well as your classified advertisements to The Colonist. Readers are often interested in Want Advertisements that do not carry the names or addresses of advertisers, but a Colonist box number. For the accommodation of those readers who find it inconvenient to write an answer, and to serve the advertiser better,

We Will Take Replies to Box Numbers Over the Telephone

The Colonist service is available from 8 a.m. to 10 p.m., excepting Sundays. Phone Empire 4114.

29 LOST AND FOUND (Continued)

LOST — YELLOW PIGSKIN GLOVE. Please phone E 4175 daytime, G 2738 evenings. Reward.

LOST—LADY'S JADE EARRING, VALued as keepsake. Reward. Phone G 1949.

LOST—BOOK, CICERO-DE SENECTUTE, in Dardanelles, April 17. Finder phone E 2901.

LOST, APRIL 5, EYEGLASSES, IN H.B. Co., on Douglas Street., or Oak Bay Junction. Phone E 4820.

31 MONEY TO LOAN

WE HAVE ANY AMOUNT FOR FIRST mortgage, up to $2,000. Moderate charges; quick decisions. Building loans a specialty. Brown Bros., 314-15 Pemberton Bldg.

$2000 TO LOAN IN OAK BAY AT 7%, also amounts from $250 upwards now available. Quick decisions; strictly confidential; building loans a specialty; repayments to suit. P. R. Brown & Sons, Ltd., 1112 Broad Street. Phone G 7171.

MONEY TO LOAN
In Sums to Suit at Current Rates
HEISTERMAN, FORMAN & COMPANY

33 BUSINESS DIRECTORY

AUTO GLASS

AUTO GLASS, WINDOW GLASS AND mirrors. Lowest prices. Messerschmidt & Sons, 935 Mason.

CHIMNEY SWEEP

HEARN, CLEAN SWEEP, MAKE REServations now at 3167 Rose St. G 2843.

EMBOSSED STATIONERY

PRIVATE STATIONERY EMBOSSED IN any design or color. The Colonist Commercial Printing Dept. Garden 5241.

FLOOR SURFACING

V.I. HARDWOOD FLOOR CO., 707 Johnson; reduced prices. G 7314.

WESTERN FLOOR, 454 GORGE ROAD. Old or new floors. E 8915.

INCOME TAX

DOMINION RETURNS, APRIL 30. REcovery of British income tax. D. C. Diespecker, 311 Pemberton Bldg. E 6641.

INSURANCE

FIRE, AUTO, INSURANCE — SEE LEE, Fraser & Co., Ltd., 1222 Broad St.

LEATHER GOODS

NEW SPRING HANDBAGS, GOOD SElection, $1 up. Luggage repaired. McMartin's Leather Goods, 716 Yates. G 6613.

LITHOGRAPHING

LITHOGRAPHING — LITHOGRAPHING, engraving and embossing. Nothing too large and nothing too small. Your stationery is your advance agent. The Colonist Printing & Publishing Co., Ltd.

33 LAWN MOWERS

AT PEDEN BROS., 1410 DOUGLAS, phone G 5911, lawnmowers sharpened. FREE DELIVERY both ways, $1.00.

LAWNMOWERS ACCURATELY GROUND, adjusted, $1. Call and deliver free. The Locksmith Shop, 728 Fort. G 2914.

LAWNMOWERS COLLECTED, SHARPened, delivered; also repairs, parts. Elves Bros., 1423 Broad Street, E 0662.

PUBLIC STENOGRAPHERS

ETHEL SEYMOUR, 207 CAMPBELL Building, Douglas Street. Phone Garden 2525. Authors' manuscripts, law and general. Strictly confidential.

RAZOR BLADES

SPELL DAYMARKS, TOMMY? "BEST." Dad says so. At better drug stores.

WALLPAPER

SOMETHING NEW—IMPERIAL WASHable wallpapers, suitable for all rooms, at no extra cost. Mellor Bros., Ltd., 819 Broughton Street. Phone G 5021.

WINDOW GLASS

WINDOW GLASS REPLACED AT shortest notice. Auto glass replaced while you wait. Mellor Bros., Ltd., 819 Broughton Street. Phone G 5021.

WOOD AND COAL

ORDER NOW

AT THESE PRICES—A 1 ISLAND SLABwood (never in salt water), $3.25 cd.; 2 cords, $6.25, in city limits. Inside blocks, $1.50. Agents for Youbou Lumber Co. These prices for short time only. E 2743.

ALL NO. 1 CORDWOOD, 4 FT., $3.95; dry, $4.25; 12 inch, $5.00; dry, $5.75; dry Malahat slab, 12 inch, $5.00. G 5847.

A BARGAIN—DRYLAND SOOKE WOOD $3.25 cd., ½ cd. $1.75, 5 cds. $16. E 0551.

ALL BEST AND DRY LOAD CEDAR, $1.50; fir millwood, $3.50 cord. E 6722.

ALL SPLIT FOR STOVE—Dryland fir, slabs, $3.25 cd. Hillcrest Fuel. G 6424.

A 1 CORDWOOD—12-IN. AND 16-IN., $5.50. A. Bown, E 9377.

ALL BONE-DRY MILLWOOD, $4.50 CD., city; dryland, $3.50 cd.; 2 $6.50. G 0233.

CORDWOOD — Bone dry, $6 cd.; $3 ½; dryland wood, $3.25 cd.; ½ $1.75. E 9111.

CAN WOOD AND COAL, G 3266. CORDwood, any length; four-foot $4.

FIRST GROWTH No. 1 CORDWOOD—Semi-dry, 16 and 12 in., $5.50. G 7346.

GREEN MALAHAT SLAB WOOD, 4-FT. lengths $3.75; stove lengths $4.75. Painter & Sons. G 3541.

SHAWNIGAN DOUGLAS FIR, $3.50 CD.; cordwood, bone dry, first growth, $6 cd.; sole agents, Shawnigan Lake Lbr. E 3914.

SOOKE LAKE DRYLAND WOOD CO., 2021 Douglas. $3.25 cord. E 3344.

SPECIAL, 15 DAYS! DRYLAND SLAB and blocks, $3.50 cd.; bone dry, $4.50 cd. E 8532.

$4 PER CORD. UP-ISLAND SLABWOOD, 12 inch. C. D. Shaw, G 7995.

$3.75 UP-ISLAND SLAB 12" RODgers' Wood Co., Alpha St. G 2214.

34 PROFESSIONAL DIRECTORY

ARCHITECTS

P. LEONARD JAMES, F.R.A.I.C., ARCHItect, Todd Road, Oak Bay. E 8910.

CHIROPODY

BATHS, MASSAGE, CHIROPODY, MRS. Barker, 225 Howe, Fairfield. G 1661.

OSTEOPATHIC PHYSICIANS

DR. VERNON B. TAYLOR, REGIStered and licensed. 406-7-7 Belmont Building. Phone Empire 7923.

MASSEUR

MASSAGE, BATHS—R. H. BARKER, 606 Campbell Building. Phone E 8943

TURKISH BATHS

CRYSTAL GARDEN — TURKISH, RUSsian, steam, hot sea water baths; Swedish massage. S. Van Becker (London diploma). E 2522.

37 MISCELLANEOUS

SAWS, ALL KINDS, FILED, SET, gummed, etc. Phone W. Emery, 1567 Gladstone Avenue.

TAKE NO CHANCES!

YOU DEMAND THE BEST FOR your office or social requirements. You like fine printing—everybody does. The sure way of getting satisfaction is to place your next order with

THE COLONIST
Printing—Lithographing—Bookbinding
Engraving
1211 Broad Street — Phone G 5241

38 TO RENT—MISCELLANEOUS

FOR RENT—UNDERWOOD TYPEWRITer, $2.00 per month. E 0038.

40 FOR SALE—MISCELLANEOUS

40A BUILDING MATERIALS

SIDNEY SPEEDY SERVICE
BUILDING? IF SO WE CAN SUPPLY your needs in lumber, lath, shingles, mouldings, sash and doors, fir veneer, Gyproc, building and roofing papers, fir wallboard and Donnacona.
SIDNEY LUMBER
Phones: Victoria G 2515, Sidney 6
Yards at: 2116 Government St., Sidney, B.C.

CANADIAN Western Woodworkers. Sashes, doors and general millwork. G 4012.

EDGE GRAIN FIR FLOORING, SASHdoors-frames. Best quality and lowest prices. R. A. Green Lumber Company.

LUMBER FOR EVERY PURPOSE—Large stocks, lowest prices. Woodgrained Gyproc, etc. The Moore-Whittington Lumber Co., Ltd. G 3211 or E 2911

SHINGLES, XXXXX, $2.00; XXX shingles, $1.75; other grades, $1.35. McCarter Shingle Co., Ltd. E 4413.

STAR SHINGLES, $1.50 PER SQUARE. Dalziel Box Co. G 1422.

LUMBER FOR:
YARD IMPROVEMENTS AND GARDEN HELPS
A Minimum of Waiting — Low Prices
Large Stocks to Select From
Small Quantity Orders Filled
LEMON, GONNASON CO., LTD.
2324 Government St. — Telephone E 7141

40D FURNITURE

A GENUINE BARGAIN IN A BRAND new, 3-piece Chesterfield set, pillow arms, strong cover. See this and be surprised. $69. Phone G 1195.

NINE-PIECE SOLID WALNUT LIVING-ROOM GROUP. SPECIAL $95.00
$9.50 Down, $9.50 Monthly
CONSISTS of 3-piece Chesterfield suite, 1 solid walnut occasional table, 1 solid walnut end table, 1 solid walnut smoking cabinet, 1 solid walnut magazine rack, 1 fancy silk cushion, 1 metal fernery.
HOME FURNITURE CO.
825 Fort — E 9921

MAHOGANY, UPHOLSTERED SETTEE, $3.50. Nine-tube, walnut cabinet radio, $39.50. Holland Bros., 715 Pandora. Phone E 0913.

SIMMONS BED WITH BOX SPRING AND spring-filled mattress, complete, for $35: cost over $100. Apply 675 Battery Street.

WILLOWS, PLOWMAN CO.
705 Johnson St.—Phone G 4424
Your Logical Medium for BEST VALUE in Modern "BETTER CLASS" Used Furniture
SERVICE AND SATISFACTION GUARANTEED

40E MUSICAL INSTRUMENTS

ALL OUR LINE OF USED PIANOS REconditioned by factory expert workmen and fully guaranteed. All prices. Easy terms. Fletcher Bros.

ACCORDION $4, GUITAR $8.50, PIANO accordion $20.00. Hickling, 709 Johnson.

ENGLISH COTTAGE PIANO, SWEET tone, excellent condition, $25. E 2011.

FOR SALE—A RAWLINS VIOLIN (YEAR 1785). Will accept $35 spot cash up to Monday evening latest. Phone E 4289.

GUITARS — COMPLETE STOCK OF Spanish and Hawaiian instruments at prices from $9.95 to $75.00. Terms. Fletcher Bros. (Victoria) Ltd.

40F RADIO

ALL MAKES REPAIRED. E 8012. DAVISWillcox, Ltd., 648 Fisgard Street.

KENDALL RADIO LABORATORIES, 1311 Douglas St., phone G 4711

USED ELECTRIC RADIOS FROM $14.95, easy terms. Jameson's Electrical. E 1171.

1935 WESTINGHOUSE ALL-WAVE RAdios, $43 to $249; also electric radios for hire by week or month. Aaronson's, 1328 Government St. G 4722.

40H NURSERY STOCK, PLANTS, ETC.

BEDDING PLANTS—GERANIUMS, CABbage, cauliflower plants. Special prices at greenhouses W. J. Dunn, Gordon Head.

FRUIT TREES, EVERGREENS, SEEDS, hedge plants, roses, perennials. Layrits Nurseries, Ltd., 750 Fort. G 3733.

FOR SALE—SOIL, MANURE, CINDERS, gravel, filling, rock. Delivered. E 8481

QUALITY BEDDING PLANTS IN VARIety. Dennison's new store, 643 Yates.

SPECIAL FOR SATURDAY — 2,000 strong large lettuce, 15c; dozen early cabbage cauliflower 20c, two dozen 35c; tomatoes, 20c; petunias, 25c; trailing lobelia, 25c; large-flowered pansies, two, 15c. Dennison's new store, 643 Yates.

YOUNGBERRIES, THE NEW BERRY plants, for sale. Box 804, Colonist.

40K BICYCLES AND MOTORCYCLES

BICYCLES REPAIRED PROMPTLY AND efficiently; accessories of all kinds carried in stock. We also have a number of rebuilt bicycles at reasonable prices. Your inspection invited. Robinson's, 1220 Broad St., opposite Colonist.

C.C.M. BICYCLES, $12.50 TO $27.50; BIcycles repaired. Your money back if not satisfied. Victory Cycle Works, 1328 Government Street, cor. Johnson. G 4722.

EVERYTHING IN BICYCLES. HARRIS' Bicycle Stores, 738 Fort St. G 7824.

RACING BICYCLE, ALMOST NEW, $22.50; electric radio, seven-tube, $16.75. Aaronson's, 1328 Government St.

40L STOVES AND RANGES

FOR GOOD, NEW AND USED RANGES, boilers, furnaces and all good repairs: Southall, 801 Fort St., G 2961

RANGE AND FURNACE CASTINGS FOR most makes. B.C. Hardware, 718 Port Street.

SMALL WHITE ENAMEL FAWCETT range, steel top, waterfront, $35. Carter's Stove Store, 822 Fort Street. E 3511.

USED COAL, GAS, ELECTRIC RANGES. Agents for Enterprise and Gurney ranges. McDowell & Mann, 1000 Douglas.

40X MISCELLANEOUS

A GOOD BUY—ELECTRIC REFRIGERator (Kelvinator) in good condition, five cubic feet size, only $75. See our new shipment of parchment lamp shades just arrived. Murphy Electric Co., Ltd., 751 Yates Street. Phone G 1713.

A FULL STOCK OF USED PIPE AND fittings. Boilers for greenhouses. Used cable. Corrugated iron roofing. Capital Iron & Metals, Limited, 1832 Store Street. Phone G 2434.

AIR MATTRESSES FOR COMFORT, strong and serviceable. F. Jeune & Bro., Ltd., 570 Johnson Street, G 4632.

ALABASTINE, CALCITINE AND MURESco in packages and in bulk. The Stanleland Co., Ltd., 840 Fort St. G 1914.

A GOOD CINDER DRIVEWAY, $1.50 A load; rocks and soil. E 8085

AWNINGS, TENTS, MATTRESS RENOvating. Factory, 720 Fisgard St. E 0533.

BUCK SAWS—A SPECIAL BARGAIN IN buck saws. (The blade alone is worth a dollar). You buy it complete with handle for $1.00. Hatt's Hardware.

BABY GRAND CHEVROLET ENGINE; also rear end for sale. E 5370. 2549 Belmont Avenue.

BLACK SOIL AND GOOD MANURE, $4 per load. G 6637.

CALL US FOR FREE ESTIMATES ON repairs to all makes of electric washers. No obligation. Phone G 7511

CUTLERY, SAWS, TOOLS SHARPENED. Price, Locksmith, 1107 Langley. G 6221.

CINDERS, DOUBLE LOADS, $3. GRAVEL driveways, rock and soil. G 8466.

40 FOR SALE—MISCELLANEOUS (Continued)

ELECTRIC WASHERS RECONDItioned; various makes; priced from $19.50. These machines which were traded in to us are in good order and appearance. Beatty Washer Store, 1609 Douglas Street.

ELECTRIC WIRING AND REPAIRS TO irons, toasters, curlers, heaters and all appliances. H. D. Mainwaring, 722 Fort. Phone G 7821.

FIVE MATCHED BOBBY JONES IRONS, practically new; fifteen dollars. Phone E 4993.

FOR SALE—ICE CHEST, EXCELLENT condition, price $10.00. Phone Garden 3382.

GENUINE JERSEY milk, Grade "A," 10 qts., 18 pts., $1. Early delivery. E 4070.

HIGH-POWER FIELD GLASSES, $7.50; alarm clocks, 98c; telescopes, $1.50; bicycles, $8.75; electric radios, $14.75; radio tubes, 50c; new Dunlop tires, $1.10; late style spectacles to fit any sight, $2.75. Aaronson's New and Second-Hand Store, 1328 Gov't St., corner Johnson.

HIGH-CLASS RAW JERSEY MILK AND cream, early delivery. Phone E 0937. 9 quarts to $1.

HARTE-ANDREWS PAINTS ARE BEST. Call for color card. Harte-Andrews Paints, Ltd., 711 View St. G 4713.

HUNDREDS Wear Our Flannel Pants, $3.95. Pritchard's, 1229 Gov't Street.

HAND-SEWING MACHINES, $12 AND up. A. E. Taylor & Co., 728½ Fort.

J. J. ROSS & SONS, 733 PANDORA AVE., sole agents for C.I.L. paints, varnishes, etc. Also "Stet," the washable kalsomine.

LOVELY ENGLISH "SOL" BUGGY, cost $45, sell for $12.50; also baby's bed, cabinet, rocker and tray, like new, all for $12.50. 2589 Bowker Avenue.

NON-FERTILE GRADE "A" LARGE eggs for preserving. Order now while the quality is at its best. E 2743.

NON-FERTILE GRADE "A" LARGE eggs for preserving. Order now while the quality is at its best. E 2743.

ONE-CUP ALUMINUM DRIP COFFEE maker. It makes one cup of coffee right on the cup by the healthful drip process. We also carry various sizes of drip coffee makers in aluminum, glass and china. Jameson Coffee Co., Ltd., 754 Broughton Street.

RICH JERSEY GRADE "A" MILK, cream, delivered twice daily. G 5564.

STUCCO DASH, rubberized waterproof paint, stains, canvas dressing. Pat'd process. Mak-Mor Co., 522 David. E 2661.

SILENT GLOW OIL BURNER, SATISfactory with Diesel fuel. Minty's, E 5112.

TIRES AND TUBES — TWO 31 x 4.40, two 30 x 3½. Phone G 3829.

VACUUM CLEANER FOR RENT BY day or week. We deliver and collect. Phone Empire 3322.

1 NORGE REFRIGERATOR, STANDARD size, $139.50. 1 Locomotive Washer (new), 1 filordrain free, $64.50. 1 Westinghouse Table Electric Ironer, $99. Terms. Third Floor, H.B.C.

15 WASH BASINS WITH FITTINGS; enamel bath. Victoria Junk Agency, 1313 Wharf Street. G 6721.

15,000 BOOKS, OLD AND NEW. LOWest prices ever. Book Nook, 736 Fort.

41 WANTED—MISCELLANEOUS

A REPUTATION FOR PAYING HIGHest prices for rags, bottles, tools, stoves, furniture, or anything you wish to dispose of. We call anywhere any time. G 4752

A FURNISHED ROOM, WITH BOARD IF desired, private home in Fairfield. Box 105, Colonist.

A BETTER PRICE PAID FOR RAGS, sacks, bottles, tools, stoves, pipe, furniture, or what have you. G 5862, night E 0350.

ABSOLUTELY THE BEST PRICE FOR old gold of any kind, antique jewelry, silver plate, etc. Cash while you wait. Old Gold Dept., Joseph Rose, Ltd., 1013 Government St.

GOOD GRADE MAN'S TENNIS RACKET. Box 1107, Colonist.

MRS. JOWITT, 821 FORT, BUYS, SELLS high-class discarded clothing. E 3443.

NOTICE—OLD GOLD—THE HIGHEST premium now paid by Stoddart, Jeweler, 605 Fort St. (Near Government.)

WANTED — ANTIQUE DINING-ROOM table with drop ends and drop leaf centre or two drop leaf tables. G 6919.

WANTED — FURNITURE, CLOTHING and tools for cash. Phone G 4913.

$1000 CASH — Every week we have this amount at our disposal to purchase your gold and silver. Pacific Gold Smelting, 609 Yates. G 2724.

42 POULTRY AND LIVESTOCK

42A POULTRY AND SUPPLIES

BARRED ROCK CHICKS 20C EACH, two weeks old; Columbia Russet seed potatoes $1.50 per sack. Langham, 941 Easter Road. Phone E 1268.

CUSTOM HATCHING — SETTING WEDnesdays. The Hatchery, Swan St. E 0091.

DAY-OLD PULLETS AND COCKERELS (sex-linked W. W. and Red); also White Wyandotte chicks; blood test. G. H. Mather, Brookleigh Poultry Farm, Elk Lake. Phone Col. 72Q.

WHITE WYANDOTTE HATCHING EGGS, 26 ozs. to doz.; blood-tested stock; laid 70% in Winter 1933; 6c egg, $5.50 per 100. Order baby chicks. Corbett, E 1311.

WHITE LEGHORN HATCHING EGGS or chicks. A. Adams, phone G 1338.

42B HORSES

WANTED—GOOD YOUNG DONKEY OR Shetland pony. Box 1093, Colonist.

42C CATTLE

GOOD JERSEY COW FOR SALE, DUE to freshen, gave over 6 gallons last milking. Lambrick, 1702 Kings Rd. E 7884.

42E GOATS

TOGGENBURG GOATS AND KIDS FOR sale. Miss Payne, Sidney, B.C.

42F DOGS

NEW SHIPMENT OF TROPICAL FISH just in, also ornaments, foods and supplies. Pet Shop, 1412 Douglas.

42G CATS

WANTED — HOME FOR NICE BLACK Persian cat, female. Phone G 4245.

42X MISCELLANEOUS

FOR SALE—SIX-WEEK-OLD PIGS. W. W. Michell, Saanichton. Phone Keating 22Y.

47 ROOM AND BOARD

CHERRY BANK, PRIVATE HOTEL. Rates $2 daily; $12.50 weekly; $35 monthly and up, including all meals. Five minutes from centre of city. Jersey milk and farm produce from proprietor's own farm. 818 Quadra Street. G 0166

COMFORTABLE FRONT ROOM, PRIvate family, good board, close in. G 3470.

CRAIGMYLE — PAYING GUESTS, moderate. 1037 Craigdarroch. G 0031

EXCELLENT MEALS, SUNNY ROOMS; Cliff House, 830 Quadra St. E 9883.

GOOD, COMFORTABLE HOME, REAsonable. 428 Vancouver Street. G 7368.

GOOD BOARD AND ROOM IN COMfortable private home, Fairfield. E 0998

GOOD BOARD, ROOM; REASONABLE; comfortable home. Fairfield. E 1065.

"HARNHAM," 1221 ROCKLAND AVE. Central location. Table especially liberal in fresh fruit and vegetables. Telephone E 0255.

PLEASANT ROOM, FACING THE SEA, and board, for gentleman; garage. 438 Dallas Road. G 3456.

ROOMS AND BOARD, JUST LIKE home. Phone G 3519.

ROCCABELLA—Private boarding house, central, reasonable, large garden. G0030

"THE MAPLES"—"HOME FROM HOME," quiet, secluded by garden. Excellent cuisine. G 7745.

"THE OAKES," 1146 ROCKLAND AVE. Rates $30.00, $35.00 monthly. E 0443

49 ROOMS TO RENT

FURNISHED ROOMS, ALL CONVENIences, 737 Herald Street. E 8849.

49A FURNISHED

THE CECIL HOTEL
BRIGHT OUTSIDE ROOMS, REASONable rates. 1322 Blanshard.

THE HOTEL DOUGLAS
IS OFFERING EXTREMELY LOW RATES for transient and permanent guests. Inspection invited.

49 ROOMS TO RENT (Continued)

LARGE ROOM USED AS MUSIC STUdio, vacant May 1. 1222 Yates.

WINDSOR HOTEL, OPPOSITE POSToffice. Housekeeping rooms $3 week.

51 HOUSEKEEPING ROOMS TO RENT

51A FURNISHED

A FURNISHED BED-SITTING-ROOM and kitchen with sink, $15.00. 1251 Pandora. Phone E 2848.

ATTRACTIVE housekeeping rooms; all conveniences. 441 Vancouver. E 9567.

AT 733 VIEW—HOUSEKEEPING ROOMS half block from Spencer's. G 5989

AT 936 COLLINSON, SMALL, CLEAN room, $2 week; close in.

COMFORTABLE FURNISHED, UNFURnished rooms, suites; h and c water, room service; kitchenettes. Low rates. Devonshire House. 732 Fort St. G 0123

COMFORTABLY FURNISHED SMALL apartment, kitchenette; clean, quiet house. 1320 Yates.

COSY FOUR AND TWO-ROOM SUITES, housekeeping rooms, bedrooms. RITZ HOTEL. 710 Fort Street. G 7158

FURNISHED HOUSEKEEPING ROOMS, ground floor, 2 blocks from C.P.R. 464 Kingston St.

FURNISHED HOUSEKEEPING AND sleeping rooms; two-room suite; close in; reasonable rates. 731 Vancouver St.

FERNLEIGH HOUSE, HUMBOLDT ST., 3 minutes from Postoffice. E 8474.

FURNISHED HOUSEKEEPING ROOMS, flats, cabins; $6 mo up. 1036 Hillside.

HOUSEKEEPING - SLEEPING ROOMS, modern, $2, $2.50 week. Yale Rooms, 711 Johnson St. G 0029.

HOUSEKEEPING ROOMS; HEATED; reasonable. 1145 Rockland. E 9112

NEAR PARK, SMALL ROOM, KITCHENette. Quiet, warm. 417 Vancouver. E 3485.

NEAR PARK, PRETTY ROOM, KITCHenette. Quiet, warm. 417 Vancouver. E 3485.

TWO-ROOM SUITE, FRESHLY DECOrated, hot-water heated, every convenience, reasonable. 1109 Princess. E 3153.

TWO BRIGHT HOUSEKEEPING ROOMS $2.50 week. 1120 Vancouver Street.

VICTORIA HOUSE, 1114 ROCKLAND. Small apartment, kitchenette, hot and cold water; quiet, comfortable. G 2528.

WELL-FURNISHED ROOM, KITCHENette; clean, comfortable, quiet. 802 Cook.

1010 LINDEN, CORNER ROCKLAND, bright cosy housekeeping rooms, gas; all found, $10 up.

1025 YATES, $8.50 MONTH UP. Permanent, respectable tenants; clean, quiet.

51B UNFURNISHED

UNFURNISHED AND FURNISHED rooms. Phone E 1872.

53 FLATS AND APARTMENTS TO RENT

AVAILABLE NOW — FOUR-ROOM sunny apartment overlooking sea, Gonzales Heights. Automatic heating, electric range, Frigidaire, fireplace, garage. Apply 1966 Crescent Road. Phone E 2272.

A FURNISHED BEDROOM AND KITchen, water and phone included, $16.50. 1251 Pandora. Phone owner, E 2848.

ATTRACTIVE, FULLY FURNISHED suites, in cleanest, best kept, moderate priced apartment in city, fully modern. The Normandie. E 6284.

AT PARK MANSIONS, 903 NORTH PARK Street. Large suites, fully furnished; moderate rentals; close in. E 5072.

AT MOUNT EDWARDS, FURNISHED or unfurnished suite (two bedrooms). E 4922.

ALSA, 520 COOK—TWO VACANCIES. Very attractive, clean, comfortable; moderate rental. E 0961.

A1 SUITES, FUR. OR UNFUR.; SINGLE room, fur. Savoy Mansions. G 6622.

AT OLYMPIC, 1120 MAY ST., BRIGHT cosy, two-room furnished suite. E 4074.

ATTRACTIVE SUITE, FURNISHED OR unfurnished. Stanley Apts., Linden Ave

AT THE WOOLWORTH — DOUBLE suite; moderate rent. E 7092.

A FURNISHED APT., KITCHEN AND bedroom suite; $14.50. 1251 Pandora.

ARGYLE COURT, 424 LINDEN, WELL heated, unfurnished. Caretaker. E 9963

"Next Door to Everything in Town"
BEVERLEY HOTEL APARTMENTS
724 Yates Street, Off Douglas

TEACHERS, ATTENTION! THE RIGHT accommodation awaits you at The Beverley—Bedrooms, housekeeping rooms, suites at moderate rates. Gas, light, water, phone, elevator and lounge free.
Phone E 5914 — J. A. Griffith, Prop.

BRIGHT, SPOTLESS SUITES IN BRICK block; near tennis and park, and handy to golf, beach and city. E 4622.

BRIGHT, FURNISHED, SELF-CONtained suite; close in; all conveniences. Box 1068, Colonist.

BEAUTIFUL SMALL FURNISHED APT. at 1505 Elford Street; moderate rent; lovely location; suit lady.

BROADWAY COURT, 442 SUPERIOR, cosily-furnished, well-heated suite; lots hot water; reasonable; central. E 3022.

BRIGHT THREE-ROOMED APARTMENT, private bath, range installed. Rent $15, including water. E 3120.

BELWIL APTS., BRIGHT TWO-ROOM suite, furnished; reasonable. G 0220.

BON ACCORD, 845 PRINCESS AVENUE. Warm, comfy, bijou suites. Close in.

CLEAN, FURNISHED APARTMENTS; low rentals; 3 rooms and bath. 503 Montreal.

FURNISHED APARTMENTS, 2, 3 AND 4 rooms, from $14.00 to $20.00 per month. Close to High School. 1251 Pandora. Phone E 2848.

FOUR-ROOM FURNISHED APARTMENT, separate, residential, walking distance, close transportation. G 7838

FOR COMFORT, TRY SCOTT APTS.—Two and three-room suites. E 6311

GLENGARRY APTS. — THREE ROOMS, hardwood floors, tile sink; in splendid condition. Davis Realty, 213 Sayward Bldg. Phone E 8623.

MARINE CHALET, OAK BAY—VICtoria's finest furnished kitchenette apartments, steam heat, electric refrigeration; near beach, car line and golf links. Special rates to permanent tenants. The Royal Trust Co., 1202 Government Street. Phone E 4126.

SUITE FOR RENT, $16, BALTIMORE Apartments. Phone G 7241.

UNFURNISHED SUITE, BELL APTS., 1021 Cook. G 1462.

WESTHOLME HOTEL, 1417 GOV'T. Rooms, modern apartments, furnished or unfurnished, at greatly reduced rates.

2-ROOM SUITES, ALSO SINGLE HOUSEkeeping. Water heated. Central. G 0129.

55 HOUSES TO RENT

55A FURNISHED

A CLEAN, FURNISHED FOUR ROOMS. Good beds and stoves. Phone and water included. 1251 Pandora. Phone owner, E 2848.

CORDOVA BAY — 5-ROOMED BUNGAlow, hot water. Phone G 1956.

FOUR-ROOMED MODERN COTTAGE, furnished; garage; garden and fruit trees; Fairfield, near park. Phone G 7726.

FOUL BAY WATERFRONT, 4-ROOM bungalow; gas and garage. E 2458.

JAMES BAY — WELL-FURNISHED SIXroom house, every convenience. $30. E 4785.

PATRICIA BAY, PRIVATE WATERfront, well-furnished house, modern; three bedrooms; also cottage. E. Duke, R.R. 1, Sidney. Phone 87X.

SMALL FURNISHED COTTAGE, CLEAN, low rent to suitable tenant. Apply 1909 Fernwood.

SMALL SUITES, FURNISHED CABINS, at the Gorge, $10 up; water, light included. Victoria Tourist Camp. G 3219

$22.50 MONTH—WELL-FURNISHED bungalow, four bright rooms, basement and garage; close in. Phone E 1910.

4 ROOMS AND BATH, 823 ELLERY Street, $25.00 per month. Wise & Co., Ltd., 109 Pemberton Bldg. Phone E 7841.

55 HOUSES TO RENT (Continued)

55B UNFURNISHED

HOUSES — APARTMENTS
FURNISHED, UNFURNISHED. Very large selection. Up-to-date rental service.
HEISTERMAN, FORMAN & CO.
608 View St. — Phone E 4161

846 Esquimalt Rd., 4 rooms, newly decorated ... $12.00
1022 Bank St., 5 rooms, furnace, etc. 15.00
501 Gorge Rd., 5-room bungalow ... 18.00
2531 Government St., 8 rooms, furnace, garage ... 20.00
1256 Oliver St., 7 rooms, newly decorated throughout ... 25.00
PEMBERTON & SON, LTD.
625 Fort St. — Phone G 8124

FOR RENT—SMALL HOUSE IN VICtoria West district. Has been well looked after. Rental, $10 per month. Phone G 5458.

8 rooms, 539 Linden Avenue, $50 per month
8 rooms, 30 Cambridge St... $25 per month
7 rooms, 1607 Fell St....... $25 per month
4 rooms, 711 Kings Road..... $10 per month
WISE & CO., LTD.
109 Pemberton Bldg. — Phone E 7841

A MODERN STUCCO 6-ROOM HOUSE, with a large garden, in a most desirable location in Oak Bay; 3 bedrooms; hardwood floors; $45 per month.
COLES, HOWELL & CO., LTD.
638 View St. — G 1032

RICHMOND AVE.—SEVEN ROOMS, GAS, garage, $16. G 6429.

SEVEN ROOMS, MODERN STUCCO, GArage, near sea, park, school. E 9139.

516 CONSTANCE AVE., 5 ROOMS, modern, $17.50. 144 Howe St., 6 rooms, modern and clean, $25. 1150 Faithful St., 7 rooms, garage, furnace, $35.
P. R. BROWN & SONS, LTD.
1112 Broad St. — Phone G 7171

2015 COOK STREET, 6 ROOMS, NEW furnace, garage. Phone E 1441.

8-ROOM HOUSE, FURNACE, GARAGE; 1841 Chestnut Avenue. E 6188.

1468 BEGBIE — SEVEN ROOMS, three bedrooms, furnace.

61 SUMMER RESORTS

SUMMER COTTAGE, BRADLEY DYNE Road, Brentwood Bay; furnished; boat; private beach. Ideal location. Price $2,100. Box 1130 Colonist.

$125 FOR QUICK SALE—A WATERfront lot at Deep Cove. SPARLING ESTATE AGENT, SIDNEY.

65 AUTOMOBILES

EASY PAYMENTS ON ENGINE OVERhaul or any major repair job. 724 Johnson. CHET DOWMAN. E 1411.

RADIATORS AND FENDERS

AUTO RADIATOR, BODY AND FENDER Specialists. Workmanship that cannot be excelled.
BURGESS BROS.
1209 Quadra St. — Empire 8231

65A FOR SALE

A 1930 6-CYLINDER CHEV. ENGINE, complete, $50. 6-ton Packard truck engine, $75. 2-ton International truck engine, $75. 12-cylinder Packard engine, in good condition, $75. 1½-ton International truck parts. We have spare parts for the following late model cars in stock: 1924-30 Buicks, Cadillac, Chevrolet, Chrysler, Dodge, Essex, Model "A" Ford, Hudson, Hupmobile, Jewett, Paige, Pontiac, Reo, Studebaker, Willys-Knight; also a large assortment of truck parts; S.H. tires, all sizes; batteries, generators, starters.
PACIFIC AUTO WRECKING CO., LTD.
937 View St. — Phone E 7521

ALL BARGAINS — WE ARE NOW wrecking 1926 model "58" 4-cyl. Chrysler; 1926 Chevrolet, and have all parts for sale. A real good set of 4 wheels and 5 rims, 20x5.25. If you are thinking of changing from high pressure to balloons, this is your chance.
W. FRANK CAMERON AUTO PARTS
940-953 View St. — Phone E 6632

A. W. WALSH, GENERAL BAILIFF AND collector. G 7434. 835 View Street.

THOS. PLIMLEY, LTD.
"ENGLISH"
GENUINE ECCLES CARAVAN
BUILT IN ENGLAND—REMARKABLE WORKMANSHIP. CONTAINS EVERYTHING ESSENTIAL FOR THE CAMPER; WILL SLEEP THREE PEOPLE VERY COMFORTABLY; HAS BEEN USED SLIGHTLY AS A DEMONSTRATOR, AND IS OFFERED FOR SALE AT LESS THAN HALF ITS ORIGINAL COST.
Liberal Terms
"Your Inspection Invited"
THOS. PLIMLEY, LTD.
Distributors of Quality Transportation
1010 Yates St. — G 7161

CASH CLEAN-UP VALUES — FORD coach, runs fine, new rubber, licence, $30; Durant "4" touring, licence, new top, $55. Mutual Auto Sales, 932 Johnson.

FORD 1929 FORDOR SEDAN, TIRES, finish, condition as new; stored for two years. Licensed. Snap, $285. Mutual Auto Sales, 932 Johnson.

FOR SALE — 1926 FORD COUPE, $40 cash. No licence. Phone G 2139.

LATE 1930 CHEVROLET COACH, LIcensed, new tires, good working order, $325—less for cash. Phone Colquitz 21K.

MILEAGE AT HALF PRICE BY USING Red's reliable retreads. 818 Yates.

SEE BILL BRIDGWOOD FOR EXPERT repairs on your car. Nash and Chevrolet specialist. Phone E 0551. Corner Broad and Pandora.

A REAL USED CAR BUY
1930 DE SOTO SEDAN, with new paint; motor just rebored. This car is in first-class condition. Reduced to ... $475
BEGG MOTOR COMPANY, LTD.
865 Yates Street — Phone G 1144

1930 FORD TUDOR — Rebored, new pistons, pins and rings. 1935 licence ... $295
1930-31 GRAHAM PANEL DELIVERY ... $395
CECIL EVE MOTORS, LTD.
845 Yates Street
Pontiac Cars — G.M.C. Trucks

1931 CHRYSLER DE LUXE SEDAN, a bargain; 1930 Buick sedan, $495; 1929 Pontiac cabriolet, new top, new paint, $325; 1928 Dodge coupe, $135; Federal 1½-ton duals, 4 speeds, overhauled, $400; 220 5-horse electric motor, cheap.
Spot Cash Paid for Used Cars
CLARKE'S GARAGE
931 View Street

TODAY'S BEST BUY
1934 8-H.P. ENGLISH FORD TUDOR SEDAN, in new car condition ... $575
1933 DE LUXE FORDOR, in exceptionally fine order ... $750
1934 DE LUXE FORDOR, safety glass in all windows ... $895
1928 GRAHAM SEDAN, smooth motor ... $250
1928 CHEVROLET COACH, in good running condition ... $250
1930 RUGBY PANEL, in perfect order ... $325
1931 WHIPPET SEDAN ... $350
1928 DODGE PANEL DELIVERY ... $250
1935 FORD STANDARD V-8 TUDOR SEDAN delivered in Victoria ... $902
NATIONAL MOTOR COMPANY, LTD.
819 Yates Street
Garden 8177

JAMESON MOTORS' REDUCED PRICES ON USED CARS
1933 G.M.C. 157-W.B. TWO-TON TRUCK, with body. Reduced from $1,050 to ... $845
1933 FORD COACH, in perfect condition. Reduced to ... $495
1933 TERRAPLANE SEDAN, like new. Reduced to ... $795
JAMESON MOTORS, LIMITED
740 Broughton St. — Victoria, B.C.

A Mart for Busy Readers—Property for Sale or Trade

TO OUT-OF-TOWN SUBSCRIBERS

Out-of-town subscribers who wish to answer advertisements in which only the telephone number of the advertiser is given, may mail their replies to The Colonist, and The Colonist will communicate such replies to the advertiser.

65 AUTOMOBILES (Continued)

HUPMOBILE DE LUXE SEDAN—NEW condition, run only 13,000 miles. A real buy $765
STAR TOURING—Perfect condition. Owned by mechanic; lots of extras. Only $125
OLDSMOBILE SPECIAL SEDAN—Lovely shape $495
PONTIAC SPORT ROADSTER—A beauty $375

MASTERS MOTOR CO., LTD.
809 Yates Street Phone E 3541

BUY HERE WITH CONFIDENCE

$825—PONTIAC SPECIAL SEDAN, 1933
$550—PACKARD SEDAN, 1928
$450—ESSEX SEDAN, 1931
$375—GRAHAM SEDAN, 1929
$350—CHEVROLET SEDAN, 1929
$275—STUDEBAKER COUPE, 1927
$195—ERSKINE COACH, 1928

THE MOTOR HOUSE USED CAR LOT
921 Yates St. Chevrolet Dealers
Phones: E 8722-E 1107

OLDSMOBILE COACH—Excellent condition; new finish. A bargain on every count $275
STUDEBAKER SEDAN—In first class condition. A substantial car at a low price $275
STUDEBAKER SEDAN—Runs good; an exceptional "as is" bargain $145

OTHERS $100 UP

DAVIS-DRAKE MOTORS, LTD.
Buick and Oldsmobile Cars
G. M. C. Trucks
Fort St. at Quadra Phone Garden 8154

SPECIAL

1927 CHEVROLET COUPE. A very popular model. Dependable, economical transportation.

$135

JONES BROS.' SERVICE STATION, LTD.
Corner Yates and Quadra, Phone E 4021

1930 FORD SPORT COUPE, $325; 1928 Ford Sport Coupe, $215; 1929 Graham Sport Roadster, $325. Open evenings. Burton & Williams Motors, Ltd., Nash dealers, E 9415, 1001 Blanshard Street.

1928 WHIPPET "FOUR" SEDAN, $65
580 Boleskine Road.

65B WANTED

WE WILL BUY, SELL OR EXCHANGE your car Empress Garage, E 7632.

67 BOATS AND LAUNCHES

BOAT LUMBER, CEDAR, SPRUCE AND oak stock; low prices. Spruce oars $1.25 pair, shaped. DALZIEL. G 1422

BOATS BUILT AND REPAIRED. MAchinery installations, repairs, welding, etc. Marine ways. Reasonable prices, guaranteed satisfaction. 419 Bay St. E 1922.

CABIN CRUISER, 35 FT. X 8.6. CHEAP for cash. E 6723.

FOR SALE—12-FT. ROWBOAT, DOUBLE ender, V bottom, seam battens, hardwood chines, copper fastened. Apply Box 1121 Colonist.

FOR SALE—CABIN BOAT, 26' BY 7', painted, 3 h.p. Cheap for cash. H. L. Langrill, Cordova Bay.

75 BUSINESS OPPORTUNITIES

BOARDING HOUSE, FIRST-CLASS neighborhood, close in. Nine rooms, two large bedrooms downstairs with fireplaces; basement, furnace; nicely furnished; 2 beautiful garden lots; attractive house; fine location; going concern. Must sell on account ill health. Only $800. E 2548.

FOR SALE—GAS STATION, GARAGE, groceries, confectionery, with 4 rooms. Marine Drive, 50 yards from sea; 5 miles Victoria. H. L. Langrill, Cordova Bay.

FOR SALE—ROOMING HOUSE, FURnished; good location. Box 388 Colonist.

RESTAURANT, GOOD DOWNTOWN LOcation; fully equipped; business growing steadily. Any reasonable offer considered.

We resent high-pressure sales methods, so we consider others by refraining from this method of doing business. If you are looking for a business of any kind, you may come in and talk it over freely with us. We may have just what you are looking for or know where to get it. L. U. Conyers & Co., 1025 Douglas Street.

SNAP—$2,700—GENERAL STORE IN suburbs with gas pump and frigidaire. Two bedrooms, sitting and dining-room, kitchen, pantry and bathroom, full basement, hot air heat. Fully modern, garage and chicken houses, large lot, young fruit trees. Inclusive is store fixtures, scales and showcases. Stock at invoice prices. If you are looking for a real home with a business, see this one. Box 1104 Colonist.

WELDING SHOP COMPLETE, DOING good business; owner leaving town. Box 263, Colonist.

WANTED TO RENT—SMALL BAKERY with some equipment. Full particulars. Box 1060, Colonist.

WE SPECIALIZE IN THE SALE OF businesses of all kinds and sizes. L. U Conyers & Co., 1025 Douglas Street

76 EXCHANGE—REAL ESTATE

1000 LIVE EXCHANGES—ALL KINDS. Alder & Sons, Ltd., E 8341 808 Fort.

78 HOUSES FOR SALE

JUST OFF HAULTAIN STREET

ATTRACTIVE FIVE-ROOMED BUNGAlow, consisting of reception room, dining-room, kitchen and two bedrooms, three-piece bathroom, built-in features, high cement basement, open fireplace, furnace, laundry trays in kitchen. Unfurnished $1900
Furnished, including piano $2400
Terms to Arrange
H. G. DALBY & CO., LTD.
634 View Street, Opposite Spencer's

BARGAIN PRICE — NEW COTTAGE, Oak Bay, 3 good rooms, 3-piece bathroom, wood shed, on good lot, close to street car. Price, $1,100, on easy terms. Immediate possession, if desired. Robert Grubb & Co., 312 Sayward Building.

COUNTRY FAMILY RESIDENCE, standing in 4½ acres. Fully modern, electric light. Excellent water supply. Low taxes. Centrally situated. Price (easy terms) $4250
C. WALLICH
Real Estate and Insurance Agent
Cowichan Station, B.C

OAK BAY, SOUTH OF AVENUE

EXCELLENTLY-PLANNED NEW STUCCO BUNGALOW, with two bedrooms, living-room, open fireplace, hardwood floors, hall, kitchen with built-in features, modern bathroom, no basement, room adjoining kitchen with washtubs and for fuel storage. Price $2,100 on terms, less for all cash.
JOHN GREENWOOD
Bank of Toronto Bldg., 1405 Douglas St.

LET YOUR EYES BE YOUR GUIDE
YOUR POCKET YOUR JUDGEMENT
AND
BUY ONE OF THESE BARGAINS

FERNWOOD ROAD—Seven rooms. Price $1000
CALEDONIA AVE.—Six rooms. Price $1000
DUPPLIN ROAD—Five rooms. Price $750
LEE, FRASER CO., LTD.
1222 Broad St. E 4723

78 HOUSES FOR SALE (Continued)

A GREAT BARGAIN

LOOK WHERE YOU WILL—YOU CAN'T beat it for value or location. Large semi-bungalow of 9 rooms, 6 down and 3 upstairs (these shut off from rest of house), 3 bedrooms and bathroom down; 2 reception-rooms, one extra large with massive granite fireplace. Sits back on its own spacious grounds of 1.75 acres; lovely garden, tennis court, also a rock garden; many large ornamental trees and shrubs. View of sea and mountains. Taxes under $100. For special reason an immediate sale is necessary. $2,750 cash handles it, and the price is $4750
N.B.—If you are looking for the compact and usual type of bungalow, this will not suit you. If you want splendid grounds and a spacious house for the price of an ordinary bungalow, then it will be well worth your while to inspect it.
THE B.C. LAND & INVESTMENT AGENCY, LTD.
922 Government St. G 4115

FIVE-ROOMED HOUSE IN JAMES BAY. Price $2,300. Apply owner, 227 Menzies Street.

A CHANCE FOR A PROFITABLE INVESTMENT

INSTRUCTIONS RECEIVED FROM ABsent owner to sell, AT ONCE, his Victoria property, consisting of two houses with three lots. Houses have modern plumbing and other conveniences. No price quoted, but an offer as low as $800 would be considered. Get further particulars of this unusual opportunity today and you will be impressed with the possibilities of a big return on a very small investment.
SWINERTON & MUSGRAVE, LTD.
620 Broughton Street

MODERN BUNGALOW, 30X35, ON three lots, each 70x120; stream runs through garden; Royston Beach. Apply Arthur Henderson, Box 312, Courtenay, B.C.

NORTH QUADRA DISTRICT — WILL build home to suit your requirements on fine quarter-acre lot, bearing fruit trees, finest soil, fully cultivated. Accept closed car as part payment. Phone Thomas Gwilt, E 9368.

EASTER BARGAINS

ONE BLOCK FROM MOUNT VIEW High School—Stucco bungalow of 4 large rooms, tile sink, Pembroke bath, shower, full cement basement, furnace, garage, large veranda both back and front, blinds and electric fixtures; immediate possession. Small cash payment, balance like rent. Price $2,500.

CLOSE TO PORTAGE INLET—FOUR-roomed cottage, modern, and two-roomed cottage; one acre of land with shrubs and small oaks. An ideal homesite. Price $1,500, or near offer.

OAK BAY, NEAR BEACH HOTEL—New stucco semi-bungalow of 7 rooms, with all the latest fittings. A real gift at only $3,150.
GEO. RANDALL
Phone G 7241 1303 Douglas St.

RENT FREE

OWN YOUR OWN HOME IN OAK BAY and have income on the side. Six-room semi-bungalow, full cement basement, garage. On same lot, two-room cottage, separate entrance, rented for $90 per year. Taxes $33.49. Let's talk it over.
APPLY OWNER, E 7655

SEVEN-ROOM DWELLING, 2615 ROSE Street, to close an estate. Price $800, terms. Phone E 1613.

THE TOURIST SEASON

will soon be here and there will be a demand for furnished rooms near the sea. Here is a chance to buy a house containing eleven rooms, with two bathrooms, situate on Battery Street in James Bay, one block from sea, beach and Beacon Hill Park. The house is well built, and exterior and interior are in really good condition. There is a good-sized garden and a workshop that could be turned into garages. The taxes are only $107. Owing to certain matters in connection with the estate, we have been asked to turn this property into cash without delay, so we are offering this whole property for ONLY FIFTEEN HUNDRED DOLLARS, but this must be CASH. Investigate quickly, as someone is going to get a gift here.
THE ROYAL TRUST COMPANY
Real Estate Department
1202 Government St. E 4126

STOP! OPPORTUNITY KNOCKS!
A FINE OAK BAY STUCCO HOME
5 Rooms and Bathroom Down, 2 Bedrooms Up.
Oak Floors in Main Rooms, Modern Plumbing, Hot-Water Heating
OWNER SACRIFICING AT $3,500
Terms Considered.
To View Phone E 8341.
ALDER & SONS, LIMITED
808 Fort Street

$650 — COSY LITTLE FOUR-ROOM COTTAGE in very good condition throughout. Full plumbing, with kitchen range and linoleum. Taxes only $38. Located in James Bay, close in.

$850—BUNGALOW of four nice rooms, in excellent condition. Two-piece bathroom, garage, good garden lot. Gorge district. Low taxes. Terms.
INDEPENDENT INSURANCE AGENCIES, LIMITED
574 Yates St. Phone G 1851

VERY SELECT WATERFRONTAGE IN GORDON HEAD, AT ST. MARGARET'S BAY
1 TRACT OF 1 ACRE FOR $1,400
1 TRACT OF 2 ACRES FOR $1,100
Both of these properties are nicely treed and have beautiful sandy beaches.
MARA JONES & CO., LTD.
1212 Broad St. Phone E 3623

80 PROPERTY FOR SALE

TWO CHOICE LARGE LOTS ON OBED Avenue, 1 block from Harriet. Cheap. Apply 95 Obed Ave.

84 ACREAGE WANTED

WANTED—ABOUT FOUR ACRES WITH small shack or house for $400 or $500 cash. Box 1116 Colonist.

85 FARMS FOR SALE

FREE FACTS ABOUT FLORIDA

FERTILE lands, homestead tax-exempt. Special easy terms. Rising values. Write today for free booklet. Orange Farms Co., Orlando, Fla.

$2500 BUYS 7 ACRES, SAANICH waterfront, sheltered bay, all good soil, mostly in pasture; small house, 3 rooms and log cabin, garage, etc.

ALBERT HEAD, 3½ ACRES, 4 ROOMS; barn; chicken house. Taxes, $7.40. Price $1,350.
JOSEPH C. BRIDGMAN
604 Broughton St. Established 1858
Albert Burdon, Real Estate Dept.

SHEEP FARMS

60 ACRES, GREATER PART IN GRASS, fair buildings, sell or rent.

320 ACRES ROUGH LAND, GOOD water supply, small lake, 6-room house, outbuildings, fox pens, $15 per acre to include the stock.
J. N. HOLLAND
208 Pemberton Block

86 FARMS FOR RENT

FOUR ACRES, TWO CULTIVATED, balance rocky; three-room cottage, six miles out, $7.50 monthly. Greenwood, 1405 Douglas Street.

87 FARMS WANTED

WANTED TO RENT, WITH OPTION OF purchase or purchase on terms, semi or uncleared farm land, adjoining lake or river preferred, but not essential. Box 1102 Colonist.

WANTED TO RENT—THREE TO FIVE acres, six-room house, outbuildings, on bus line, six to ten miles from town. Box 1128 Colonist.

CORPORATION OF THE CITY OF VICTORIA, B.C.

TENDERS FOR POLICE CAR

SEALED tenders will be received in this office up to 4 P.M. on Monday, April 29, 1935, for supplying one new or second-hand car for the City Police Department. Tenders must state what allowance will be made on a 1929 Plymouth car at present in use.

A certified cheque equal to 5% of the amount of tender, made payable to the City Treasurer, must accompany each bid. Envelope containing tender must be marked "Tender for Police Car," and addressed to the City Purchasing Agent. The lowest or any tender will not necessarily be accepted.

E. S. MICHELL,
City Purchasing Agent.
City Hall, Victoria, B.C., April 24, 1935.

"GOVERNMENT LIQUOR ACT"
(Section 27)

NOTICE OF APPLICATION FOR CONSENT TO TRANSFER OF BEER LICENSE

NOTICE is hereby given that on the 21st day of May next, the undersigned intends to apply to the Liquor Control Board for consent to transfer of Beer License No. 3151 issued in respect of premises being part of a building known as Parsons Bridge Hotel, and being the Six Mile House, on the Island Highway, situate on part of the land described as Section 13, Esquimalt District, Victoria Land Registration District, in the Province of British Columbia, from Robert Cooper Russell to Harry Maynard, of 884 Esquimalt Road, Municipality of Esquimalt, British Columbia, the Transferee.

Dated at Victoria, B.C., this 17th day of April, 1935.

H. MAYNARD,
Applicant and Transferee.

SWAN LAKE

One-half-acre lot with one-room cottage; all good land; no rock; city light and water; close to bus. Whole thing for only $275

FLORENCE LAKE

New two-room cottage with large veranda; all lined inside with V-joint; 100-foot frontage on road by lake. Price, on terms $750

ARTHUR E. HAYNES, LTD.
725 FORT STREET
Fire and Automobile Insurance Collections Loans

OAK BAY

Stucco bungalow of seven rooms. Set in a lovely garden; hardwood floors; electric fixtures and blinds; full basement. Will trade for a five-room bungalow in a secluded position $4200

New stucco bungalow of five rooms. One-half block from sea and car line, south of Oak Bay Avenue; hardwood floors; full cement basement. Splendid value at (on terms) $3200

SHAWNIGAN

6 acres, all under cultivation. Good 5-room house and outbuildings $1250

11 acres, 2 under cultivation. Good 4-room house $600

HIGH QUADRA

Cosy 5-room home in good repair. City water, etc. New fireplace and redecorated $1050

Pemberton & Son, Ltd.
G 8124 625 Fort St.
F. J. D. Pemberton, Manager
Real Estate Dept.

SEASCAPE

With a southern exposure, looking over the sea to the mountains beyond, we offer a most attractive and comfortable residence standing in large grounds with garden and tennis court. The house has hardwood floors and automatic hot water heat, and in addition to living-room, dining-room, sunroom and kitchen has five bedrooms and two bathrooms. The basement has been arranged to include billiard room and lounge, and has extra plumbing. Price $7,500
A Home to Be Proud Of
Ker & Stephenson, Limited
1205 Government Street. Phone G 4127

Furnished Home
Near High School

Five rooms on one floor, including three bedrooms, sitting-room with open fireplace and built-in bookcase; kitchen with separate pantry, and three-piece bathroom. This cosy little place has been newly decorated, and is bright and clean throughout. Don't hesitate to pick this up, as it offers exceptional value, with furniture, at $1050
BRANSON INVESTMENT CO., LTD.
626 View Street Phone G 4121

SAANICH SNAPS

$900—Cosy four-roomed bungalow with modern conveniences; high location looking over lake; 2½-mile circle.

$1050—QUADRA HEIGHTS DISTRICT—5-roomed bungalow; bathroom, septic tank, etc. Fruit trees.

$1200—BURNSIDE DISTRICT—Attractive 4-roomed bungalow with modern plumbing; basement; furnace and garage.

$1300—NORTH QUADRA DISTRICT—Superior bungalow of four rooms; extra large living-room with open fireplace; large lot and fruit trees, etc.

Easy Terms on Any One of the Above

P. R. Brown & Sons Limited
1112 Broad St. Phone G 7171

SMALL CHARMING COUNTRY HOME

Situated in Saanich, about 4 miles out; close to bus route. Pretty five-roomed bungalow, with a living-room, two bedrooms down and one upstairs; small kitchen; 3-piece bathroom; part cement basement. Sunbeam circulating furnace. Good garage. Two poultry houses. Everything just like new. Duroid roof. GROUNDS—The garden is a dream of beauty; profusion of daffodils, numerous climbing roses, perennials and annuals; fruit trees. Japanese plums, good vegetable garden, lilacs, etc, winding walks amongst oaks and fir trees; nice lawns, lily pond with goldfish; Summer tea house. There is a glass forcing house. Nearly two acres in all, but over half is in natural state, with wild flowers in abundance. This part needs very little attention. Taxes, $41.00. Just the place to spend the rest of your life in. It has privacy. The price is very reasonable. Terms may be arranged. Price $3,300

The B.C. Land & Investment Agency, Ltd.
922 Government St. G 4115 or E 2548

WATERFRONT LOTS
On Reasonable Terms

1.44 acres...	$ 700	2.99 acres...	$1,750
1.59 acres...	900	3.16 acres...	1,200
1.48 acres...	1,500	3.33 acres...	1,600

Low taxes. Light and water. Esquimalt and Cadboro Bay Districts

WISE & CO., LTD.
109 Pemberton Building

COLES, HOWELL & CO., LTD.

HALF-ACRE OF FRUIT TREES AND GARDEN

A few minutes' walk from bus line. A cosy four-room cottage having living-room with an open fireplace, large bright kitchen with plenty of cupboard space, two bedrooms and bathroom; small chicken house and other outbuildings. Price $1800

A WELL-BUILT BUNGALOW

Containing living-room with a fireplace, large light dining-room, kitchen, two good bedrooms, tiled bathroom and den; concrete basement and furnace. Price, $2700

A FOUR-ROOM COTTAGE

In excellent condition and ready to go into without any redecorating expense. Contains living-room, two bedrooms, large kitchen, bathroom and woodshed; large garage. Blinds, lino. and curtains included in price of $1400
With $400 cash. Balance as rent.

WATERFRONT

Beautiful home site. Level and sloping gently to nice beach, comprising 2¼ acres $1200

THREE ROOMS AND NICE LOT

Fruit trees, chicken houses, city water. Today's bargain $375

COLES, HOWELL & CO., LTD.
638 View Street G 1032

Oak Bay, Stucco
$2,650

Being sold at a tremendous sacrifice to close an estate—six-room bungalow, with one additional room up—hot water heating. Two attractive lots. Garage. Close to car line.

A. A. Meharey & Co.
624 Fort Street E 1187
Insurance, Real Estate, Stocks, Bonds

SACRIFICE
OWNER LEAVING TOWN

Attractive five-room bungalow and two large lots in garden; separate garage; chicken house; the house is in very good condition and contains nice large living-room with fireplace; full cement basement; situated three miles from centre of city and taxes are only $13. This is an exceptionally good bargain as the price asked is only $1,175, on terms of $600 cash and the balance on mortgage.

$1000—Terms
IDEAL SMALL COUNTRY HOME

Two acres, highly cultivated, with four-room bungalow in excellent condition; also chicken house, feed house and barn. Situated eight miles from centre of city, just off main highway and close to school, store and bus.
Exclusive Agents
W. J. GILLILAND & CO.
1203 Broad St. Garden 5741

Waterfront Bargain

To close an estate — A well-built, six-roomed bungalow, open fireplace, basement, furnace, all in good condition; garage; well over half acre good soil, 110-ft. frontage on Gorge waters, just outside city, close to street car and Gorge Park. Taxes are reasonable. Price only $3000

Heisterman, Forman & Co.
608 View Street

ACTION WANTED
"TO SETTLE AN ESTATE"

On the sale of this fine fully modern eight-room home, located in a good high district, amid other costly homes with beautiful gardens, this property has an exceptionally lovely garden, with lawn, flowers, shrubs, shade trees, fruit trees, berries, etc. The home is up to date in every detail. Full cement basement, hot water heating system, oak floors, gas, electric power, fireplace, garage, den, sunroom, extra plumbing, etc.

ONLY $3,750—TERMS
For Inspection, "See Ray," Care of
L. M. ROSEVEAR & CO. LTD.
110 Union Bldg., 612 View St., G 6041
"Liberal Discount for All Cash"
OFFERS INVITED

CADBORO BAY

2 Summer Camps, 2 rooms each, city water, 50 x 110. For the two, price only $400

Florence Lake, waterfront. Summer home, 12 x 24; boat; some furniture; 76-ft. frontage. Only $550

Brentwood Bay, nice cozy home, 3 rooms, electric light, good well and shade trees $700

Saanich, new stucco, 5 rooms, modern in every respect, very best of material, and delightful location .... $3,300 (Terms)

CAMERON
Investment & Securities Co., Ltd.
1304 Broad, Cor. Yates St. E 6314

A Real Oak Bay Bargain

An eight-room house of real character, showing many fine characteristics of Tudor architecture. The house has two bathrooms, is heated by hot water radiators, and commands one of the finest views obtainable in Oak Bay of Mount Baker, yet is protected from winds. Has over half an acre of unusually well laid-out and planted grounds. This is one of the biggest bargains ever offered in Oak Bay. Price $7,500

Oliver & Mathieson, Ltd.
640 Fort Street E 5041

Soccer Chatter

By A.F.A.N.

The Rangers from Vancouver brought over what was the prettiest team to watch that we have had here this season. Young and fast, always close on the play, they never played like a beaten team. It seemed as though, however, they had heard of the difficulty that they would experience with De Costa, and that they tried too much to walk their goals in. Had they done more shooting, they might have scored goals.

* * *

Vivian Woodward used to say that the perfect goalkeeper could always be beaten, either by a fluke or with the help of his own fullbacks. Though De Costa always plays a brilliant game, the local clubs score against him often; in Saturday's game, for instance, two of the goals he let through were blameable on his backs. Marsh and Essler have now learnt to protect him well, and the United's defence is sound. Had it not been so, the United would have gone down badly in the first half hour of Good Friday's game.

* * *

Boyd, too, was invaluable, and it cannot be imagined that he will be missing in future games. Our inside forwards were decidedly below form, but Bell was always dangerous, and so would Payne have been had he been given any work to do. Bell had stiff opposition, for the Ranger's left back played a splendid game. Another bouquet is due the Rangers for their cheerful sportsmanship, they never kicked, except literally, and they took their licking with much better grace than have done some of our visitors.

* * *

Again there was a much larger crowd at the Athletic Park than they had at Con Jones, Vancouver, even though the Vancouver turnout was a record for them. It is quite conceivable that in the event of the Scots coming here, we should show better figures than the Mainland city. The players themselves would certainly get just as good a game, and it would be interesting to learn just what the objection to Victoria is.

* * *

Fans and players alike would like to know for certain what the clubs are going to do about the Dominion championship. Many of the players will soon be out of the running in local competition, and they would be more than willing to get into serious training if they thought they had any chance to try for a national honor. Moreover, if the clubs were to make an early declaration, they would at once enlist the whole-hearted support of all fans.

* * *

As was foreseen at the commencement of the season, the championship of the Wednesday League lies between the Hudson's Bay and Spencers teams, who are within a point of each other. In the deciding game next week, although the Bays are expected to win, many of the Spencer following will be disappointed if their favorites are not declared champions. Whatever the outcome, it will be a game packed with thrills, and one worth watching.

* * *

Last Saturday's game was a seesaw. In the first half, Esquimalt showed up like a third division club. The odds were that they were in for a six to nothing licking. Esquimalt forwards were never dangerous, whereas Saanich were in a scoring mood and were being helped by several misplays on the part of the Dockers' defence. Marsh was sadly missed, Boyd and De Costa were the only two men doing their bit, and the three-goal lead that Thistles established was a true indication of the play.

* * *

The second half was entirely the reverse. Esquimalt forwards began to take charge, Saanich defence fell, Saanich forwards were resting on their laurels and did not think they were wanted till the overtime periods started. The astonishing result was that Esquimalt, who started as a beaten team, finished up the second half of the overtime with Thistles beaten in everything except goals.

* * *

Victoria United seem to have settled down to starting a team of regulars, and it is difficult to see what improvements could be made. Every player has proved his worth, and there probably was no discussion needed at the meeting of the selection committee. This is a very different state of affairs from the time when they visited Vancouver last season.

* * *

We have been told by Vancouver press writers that Victoria always fail to produce the goods in Vancouver, that therefore, the Lower Island team is not a drawing card, and that we need not expect the Mainland city to be in a flutter of excitement when Victoria is due to pay a visit.

* * *

For several reasons this cannot be the case today. We have a very different team this year, all the Vancouver teams with the exception of the Royals, have been here and have taken back flattering reports of the United, and, if the true state of affairs were published, it would be seen that Victoria is one of the leaders, if not the leader of the league.

* * *

Last year, when Victoria was due to invade Vancouver, it was particularly noticeable that, though there were three dailies published in the Mainland city, there was practically no publicity given to the coming game. In fact, it was quite difficult to learn where and when they were playing. This year the United team has earned publicity and probably will get it.

* * *

Two questions still lie on the table! Will the Scots come here? Shall we get our showers?

* * *

On to Vancouver, April 27.

There was never a time in Victoria when such bargains in Real Estate were to be had, as at the present time.
See Us With Respect to Purchase
Let Us Have Your Listings
We Have Daily Inquiries
HALE & SON
710 Central Bldg. Phone G 2223

Inter-Club Chess Fixture Tonight

An interesting and instructive evening is promised all chess enthusiasts who visit the clubrooms, 1118 Langley Street, at 8:30 o'clock, tonight, when the City Chess Club will meet chess exponents of the Victoria club.

Both clubs contain reputedly strong players and some interesting matches are expected. The club extends a hearty invitation to all interested to attend.

Soccer Activities

Members of the Victoria United soccer eleven who are making the trip to Vancouver to play the New Westminster Royals are asked to meet at the C.P.R. ticket office, Belleville Street, this evening at 11:15 o'clock.

Snooker Final Billed Tonight

Wes Stickney and A. McKittrick will meet at the Metropolis Billiard Parlors this evening at 8 o'clock in the final of the city snooker championship, in a four-out-of-seven-game series. The winner will gain possession of the handsome trophy recently presented for the tourney. It is anticipated that a large gallery will witness the matches.

Dominion Bonds

(Burns & Wainwright, Ltd.)

			Bid	Asked
Dom. of Can.	1949	3½%	102.00	103.00
" "	1935	4 %	100.50	101.50
" "	1936	5 %	104.125	105.125
" "	1937	5 %	106.375	107.375
" "	1937	5½%	110.25	111.125
" "	1939	2½%	99.75	100.75
" "	1939	4 %	106.375	107.375
" "	1940	4½%	109.50	110.50
" "	1941	5 %	111.125	112.125
" "	1942	3 %	102.75	103.75
" "	1943	5 %	112.125	113.125
" "	1944	4½%	109.875	110.875
" "	1945	4 %	105.875	106.875
" "	1946	4½%	110.00	111.00
" "	1952	4 %	105.375	106.375
" "	1956	4½%	108.75	109.75
" "	1957	4½%	109.125	110.125
" "	1958	4½%	109.625	110.50
" "	1959	4½%	109.875	110.75
C.N.R.	1951	4½%	111.625	113.125
"	1954	4½%	103.25	104.25
"	1956	4½%	112.50	114.00
"	1957	4½%	111.25	112.75
"	1968	4½%	103.00	104.00
"	1955	4¾%	114.50	116.00
"	1954	5 %	114.25	115.75
"	1969	5 %	116.75	118.25
"	1970	5 %	116.25	117.25

BANK CLEARINGS

WINNIPEG, April 25 (CP).—Bank clearings for the week ending April 25 are as follows:

	1935	1934
Halifax	$ 1,819,601	$ 1,933,013
Saint John	1,243,968	1,664,709
Moncton	683,701	759,205
Sherbrooke	466,585	527,123
Quebec	8,833,321	3,339,613
Montreal	54,013,250	81,225,566
Ottawa	20,441,444	4,017,653
Kingston	415,581	454,508
Peterborough	528,995	624,049
Toronto	69,441,010	108,090,865
Hamilton	3,234,028	3,505,785
Kitchener	763,378	848,452
Brantford	660,714	714,078
London	2,010,161	2,340,339
Chatham	366,260	423,975
Sarnia	393,042	363,608
Sudbury	636,195	2,698,484
Fort William	444,162	461,092
Winnipeg	25,071,339	36,622,974
Brandon	243,821	238,194
Regina	2,066,943	2,568,889
Moose Jaw	415,646	367,141
Saskatoon	1,038,726	1,093,764
Prince Albert ...	232,699	241,764
Edmonton	3,233,999	3,374,178
Calgary	4,321,116	4,089,010
Medicine Hat	166,850	169,018
Lethbridge	355,429	330,963
New Westminster .	449,211	433,040
Vancouver	12,632,725	15,146,817
Victoria	1,213,799	1,411,418

"THE CHILD"

By REGINALD H. WIGGINS, M.D., C.M., L.M.C.C.

PUBERTY — THE ARRIVAL OF THE AGE OF LOVE AND ROMANCE

Mrs. Groves has described puberty very well when she said: "The child of twelve to fourteen is on the threshold of the great adventure—adolescence. He wants to stand alone, to shake off the rules by which he has thus far lived, to pit his will, his judgment against his elders. He craves excitement. Extravagance characterizes him. He is extremely happy or entirely miserable; the middle ground he abhors as a vacuum."

Parents would do well to bear the above in mind when dealing with their girl or boy who has reached puberty. They must give them a freer rein and "trespass not too much on their solitude." Thus they will be preparing them for self-responsibility in later life. Wise training in childhood provides for this inevitable assumpton for self-direction by the youth.

Before puberty, children should be told that there will soon be an awakening of their sexual processes, and with it new temptations to self-indulgence in both thought and action, but that giving expression to these temptations should be delayed until they reach fully-matured manhood and womanhood, when their understanding and strength of character have so developed that they will find it less difficult to exercise their self-control.

The awakening of the sexual desire is more conscious and urgent on the part of the boy, thus temptation is stronger with him and there is greater need for the exercise of self-control than with the girl. This difference in sexual desire should be common knowledge to them both, not in order that the boy may use it as an excuse for lack of self-control, but that the young woman may not needlessly add to his difficulties.

Committees To Carry on I.O.D.E. Work

Standing committees were appointed at the meeting of Municipal Chapter, I.O.D.E., held yesterday at headquarters, the regent, Mrs. William Ellis, in the chair.

The committees are as follows: Child welfare and ex-soldiers' service committee, Mrs. George Miles; assistant, Mrs. W. H. Booth; work in India, Mrs. A. W. Mackenzie; distinguished visitors, Mrs. T. A. Johnston; League of Nations, Mrs. Alan Campbell; Girl Guides, Mrs. P. E. Corby; immigration and Empire shopping, Mrs. Green; Navy League and Sea Cadets, Mrs. William Ellis; soldiers' graves, Mrs. C. W. Plumb; transportation and tourist association committee, Mrs. Ernest Eve; house, Mrs. K. Symons.

Reports were read as follows: Child welfare, Mrs. Miles; organizing secretary, Mrs. A. H. C. Phipps; educational secretary, Mrs. F. F. Beckett; Echoes' secretary, Mrs. F. R. Wright; standard-bearer, Mrs. R. Shanks; soldiers' graves, Mrs. C. W. Plumb; transportation, Mrs. Eve.

Mrs. C. Wallace Wilson was appointed assistant secretary; Mrs. Aubrey Kent, assistant educational secretary, and Mrs. E. O. Weston treasurer.

Mrs. L. A. Genge was named honorary regent, with Mrs. R. B. McMicking as honorary first vice-regent and Mrs. J. H. Gillespie as honorary second vice-regent.

Mrs. T. A. Johnston read a letter from Her Excellency the Countess of Bessborough thanking the chapter for a gift during her visit here.

Arrangements were made for the Empire Day service and for the luncheon on May 23 at the Hudson's Bay Company. Margaret Rocke Robertson Chapter will have charge of arrangements for the intercession service on May 12.

Miss Catherine Craig, the I.O.D.E. May Queen candidate, was present and received a warm welcome from the chapter.

The members stood in silent tribute to the memory of the late Mr. H. G. Bolt, whose widow was regent of the Robert Burns McMicking Chapter for many years.

The next meeting will be held on Wednesday, May 22, at 7:45 p.m.

Gladys Glad On Beauty

The winsome Janet Gaynor, who is not only one of the tiniest but also one of the most popular of our cinema stars, has earned for herself the reputation of being quite the most indefatigable lass in Hollywood. When Janet attends a social function she always manages to look as fresh as a daisy, no matter how late the hour becomes. Janet never seems to lose her youthful freshness, or to acquire that droopy, tired look. And she claims that it is due mostly to the fact that when her makeup needs replenishing she makes a thorough job of it.

What most girls do, usually, when they begin to look wilted and worn, is merely to step into the ladies' room, whip out the old vanity case, and dab some powder, rouge and lipstick on their faces. But usually that doesn't improve their appearance very much. If you are going out for an evening of entertainment, it's my advice that you follow Janet Gaynor's policy. Make your replenishing of cosmetics a thorough job. Slip a tiny tube of cleansing cream into your purse, along with your usual powder, rouge and lipstick. Fold a small square of cleansing tissue into a tiny wad, and include that, too, if you can. And when you begin looking droopy and fatigued during the evening, you can make a complete job of your rebeautifying.

To make a thorough job, first remove every bit of your old, stale makeup with the cleansing cream. Then wipe off all the grease and grime with the bit of cleansing tissue. This alone will take a lot of tiredness out of you. Next, dash plenty of clear, cold water over your cleansed face. You know what a grand waker-upper cold water is! But this will not only wake you up, but will also tone up your skin beautifully. It will refresh you no end, and make you feel as bright as a new penny. After drying your face, apply fresh powder, rouge and lipstick.

SUNRISE AND SUNSET

Time of sunrise and sunset (Pacific standard time) at Victoria, B.C., for the month of April, 1935.

Date	Sunrise	Sunset	Date	Sunrise	Sunset
1	5:51	6:43	16	5:21	7:04
2	5:49	6:44	17	5:19	7:06
3	5:47	6:46	18	5:18	7:07
4	5:45	6:47	19	5:16	7:08
5	5:43	6:49	20	5:14	7:10
6	5:41	6:50	21	5:12	7:11
7	5:39	6:51	22	5:10	7:13
8	5:37	6:53	23	5:08	7:14
9	5:35	6:54	24	5:07	7:16
10	5:33	6:56	25	5:05	7:17
11	5:31	6:57	26	5:03	7:18
12	5:29	6:58	27	5:01	7:20
13	5:27	7:00	28	5:00	7:21
14	5:25	7:01	29	4:58	7:23
15	5:23	7:03	30	4:56	7:25

The Meteorological Observatory, Gonzales Heights, Victoria, B.C.

Cornell students were given the choice recently of having the university's athletic programme curtailed or paying a $20 annual per capita tax to finance athletics. They chose to pay the tax—or those who voted did. Only 2,421 out of a student body of 4,600 were interested enough to vote.

Strawberry Vale

A successful silver tea was held on Wednesday afternoon in the Strawberry Vale Community Hall, when the Young Girls' Knitting Club, under the direction of Mrs. Watling, held the function in order to raise funds for the purpose of obtaining supplies of wool from which they will knit garments and later distribute them through the Saanich Welfare. The tables were decorated with daffodils and wild lillies, and tea was served by Misses Nellie Rainer, Mary Dickson, Mona Watling, Dora Rogers, Evelyn Graham and Gladys Rogers. During the tea hour an enjoyable programme was presented, those taking part being Miss Elsie Fryatt, Miss Jean Fryatt, Mrs. Hemsley, Miss Dora Rogers, Miss Gladys Rogers, Miss Nellie Rainer, Miss Muriel Butt, Miss Jean Fryatt and Miss Anne Allan. The guessing contest was won by Miss Patsy Gilham.

Tides at Victoria

APRIL

Time of tides (Pacific standard time), at Victoria, B.C., for the month of April, 1935.

Date	Time H. M.	H't Ft.	Time H. M.	H't Ft.	Time H. M.	H't Ft.	Time H. M.	H't Ft.
1 ..	1:30	7.6	7:23	5.1	12:40	7.5	19:23	3.7
2 ..	1:40	7.9	8:06	4.0	13:57	7.4	20:05	4.4
3 ..	1:57	8.2	8:50	3.0	15:18	7.4	20:45	5.1
4 ..	2:15	8.5	9:35	2.2	16:45	7.2	21:21	5.9
5 ..	2:38	8.6	10:22	1.7	18:20	7.2	22:00	6.4
6 ..	3:03	8.7	11:10	1.5	20:03	7.4	22:33	7.3
7 ..	3:26	8.6	12:01	1.5	....		....	
8 ..	3:45	8.5	12:53	1.6	....		....	
9 ..	3:48	8.2	13:45	2.0	....		....	
10 ..	0:16	8.1	14:40	2.4	....		....	
11 ..	0:42	8.1	15:35	2.9	....		....	
12 ..	1:01	7.9	16:30	3.4	....		....	
13 ..	1:10	7.8	7:48	6.1	9:58	6.2	17:26	3.5
14 ..	1:12	7.6	7:41	5.6	11:33	6.1	18:15	4.3
15 ..	1:10	7.6	7:50	5.0	12:45	6.2	18:58	4.6
16 ..	1:13	7.6	8:07	4.3	13:48	6.4	19:30	5.1
17 ..	1:21	7.8	8:31	3.5	14:48	6.6	19:59	5.4
18 ..	1:33	8.0	8:58	2.9	15:56	6.7	20:21	6.1
19 ..	1:47	8.2	9:32	2.2	17:22	6.9	20:37	6.6
20 ..	1:59	8.4	10:08	1.7	....		....	
21 ..	2:15	8.6	10:52	1.4	....		....	
22 ..	2:33	8.8	11:37	1.1	....		....	
23 ..	2:59	8.8	12:25	1.1	....		....	
24 ..	3:28	8.6	13:15	1.3	....		....	
25 ..	4:03	8.2	14:06	1.6	....		23:38	7.1
26 ..	2:43	7.6	4:57	7.7	14:58	2.3	23:38	7.6
27 ..	5:06	6.5	7:26	6.8	15:55	3.0	23:45	7.4
28 ..	5:55	5.6	10:19	6.4	16:53	3.8	23:55	7.8
29 ..	6:35	4.5	12:10	6.4	17:50	4.6	....	
30 ..	0:08	8.1	7:15	3.3	13:50	6.6	18:42	5.4

The time used is Pacific standard for the 120th Meridian west. It is counted from 0 to 24 hours, from midnight to midnight. The figures for height serve to distinguish high water from low water. Where blanks occur in the table, the tide rises or falls continuously during two successive tidal periods without turning.

The height is in feet and tenths of a foot, measured from the average level of low water.

To find the depth of water on the sill of the Esquimalt drydock, add 18.9 feet to the height of high water as above given.

Maynard & Sons
AUCTIONEERS

Auction Sale
This Morning, 10:30

Of Vegetables, Poultry, Goats, Incubators, Ford Coach with Ruckstel Axel, Etc.

Large Sale of Expensive Modern Furniture Next Wednesday.

MAYNARD & SONS
A. J. Maynard Auctioneer

McCloy & Co.
AUCTIONEERS

AUCTION
Today and Tommorow
At 1:30 Each Day.

New Furniture and Fabrics

Including Dining-Room and Bedroom Sets, Chesterfield Sets, and General Furniture, Stoves, Etc., being surplus stock and discontinued lines of new stock.

In Smith & Champions, Ltd.
1420 Douglas Street

which old-established firm is removing to new premises on Fort Street.
McCLOY & CO. Phone E 0022

FRED SMITH & CO.
AUCTIONEERS

Auction Sale Sat., 10:30 A.M.
At Public Market
Livestock, Poultry, Vegetables.
150 Young Cockerels.

Monday at Our Rooms
1:30 P.M.
Household Furniture, Etc.

Tuesday at 495 Beach Drive
Furniture and Effects

FRED SMITH & CO.
Auctioneers Phone G 4913

Geo. Maynard & Co.
Auctioneers and Appraisers

Auction Sale
Tuesday, 1:30 P.M.
At Salesroom, 647 Johnson Street
(Opposite St. James Hotel)
of
Well-Kept Household Furniture and Effects From Several Homes.
Full Particulars Later

GEO. MAYNARD & CO.
Auctioneers Phone E 6711
Twenty-five years' auctioneering experience at your service.

The Most Delicious Tea

"SALADA" TEA

PERMANENT $1.75
HAIRCUT, 15¢ MARCEL, 20¢
MOLER HAIRDRESSING SCHOOL
ROOM 208, 1104 DOUGLAS ST. G 1011

A young man wearing a loud purple suit, a white hat, a tie of blinding color mixtures and yellow boots, hailed a taxi in Piccadilly. The driver stared at him for some moments, half in amusement and half in bewilderment. Then he said seriously:

"Begging your pardon, sir, but you don't happen to be in mourning for anyone, sir, do you?"

Jane Dixon Says:

SPRING IS HERE AND SO IS LOVE—MANY WANT TO GET MARRIED, BUT HAVE SOME PROBLEMS TO CLEAR UP FIRST

Spring seems to have come early this year, judging from the number of young men, and young women, too, whose fancies turn to thoughts of love.

Youthful love goes skipping along through every season including the snows of Winter, but come Springtime, it starts leaping from crag to crag.

Never mind looking for the first robin. Just watch young folks in the park.

CAN TWO LIVE ON TWENTY A WEEK

Dear Miss Dixon: We are both in love and have been pals for twenty months. Sometimes it seems too good to last.

Nothing bothers us except this—we want to get married and hate the idea of waiting, but on my wages, I'm afraid to take the chance. I make twenty dollars a week, sometimes a little more, but not very often. My sweetheart thinks we can get along on what I make. Is she right, Miss Dixon, or do you think we should wait a little longer? —B. and L.

Answer: Men, as a rule, are more thoughtful and more cautious than women in the matter of looking into marriage before they leap into it. Young couples have gotten along on twenty dollars a week, and less, but it meant, of course, that they must live very simply, economically and that they must make a great many sacrifices in order to carry on. Are you sure your work is permanent? You may think you will be able to live on love, but the butcher, the baker and the candle-stick maker will not accept love in payment of their bills. Why don't you try working out a budget and see if your twenty dollars can be stretched to cover it?

PARENTS WON'T LET GIRL HAVE DATES

Dear Miss Dixon: I'm in love with a very popular girl and I think she likes me too. I have asked her for a date, but she says her parents don't allow her to go out with boys, though she is old enough to do so. Can you tell me how I might interest her more in me? —Hopeful.

Answer: If the girl's parents have laid down a certain rule and she desires to be an obedient daughter, there is nothing you can do, honorably, except to wait until she feels she may receive your attention, and to be friendly and admiring in the meantime.

NEST-EGG COMES IN HANDY

Dear Jane Dixon: I'm engaged to the grandest boy in the world and we're both terribly in love. We planned to be married next September and meantime my fiance was going to save some money so we'd have a nest-egg to start us off. Now we've decided we are foolish to wait all those months when we might be together. We figure we ought to be able to save our money just the same, maybe not as much, but a little. He has a position, but he's inclined to be extravagant. He wants me to marry him in June. Shall I say yes?—Faith.

Answer: I don't know whether you should say yes or not, but I'm pretty sure you will say it. It's mighty difficult to save money during the first year or so of married life, especially when one is furnishing a home. There just never seems to be an end to things that are absolutely necessary.

You made a very wise decision when you agreed to try for a nest-egg. Surprising how handy nest-eggs are to young married couples. If you marry in June I hope your young man will take an extravagance cure so there will be no regrets or unhappy aftermaths. I know that waiting is very dreary business and that life is never long enough for those who truly love to be together.

TALK IT OVER WITH HER FATHER

Jane Dixon: What should a fellow do when he is in love, the girl loves him, but they know her parents will object to them marrying? There is nothing against me except that her mother doesn't like me and her father thinks she's too young to settle down. How about going to her father and telling him we're going to take the step anyhow, so they might as well get used to the idea?—Determined.

Answer: You've suggested the best way I know to stir up a hornet's nest. How about going to the father, taking the girl with you, and the two of you telling him you love one another. Explain to him how his attitude and that of the mother are making you both unhappy. Try to win his approval by a straight-forward statement of facts and a respectful appeal to his sense of justice and of romance. Even the sternest of fathers have been known to recall the time when love was young in the Springtime.

(Copyright, 1935, by the Associated Newspapers.)

Wherever you go

For 165 years fashionable English women have had the supreme advantage of Yardley Toiletries.

The luxury of Yardley Toiletries today is equally available to Canadian women. The lovely English complexion can be yours too, if you will make it your regular DAILY habit to use Yardley Lavender Toiletries. Your skin will soon realize the effect of the kindly Yardley influence.

Lavender Perfume ..... 40c to $12.00
Lavender Complexion Powder .. 1.10
Lavender Complexion Cream 1.10
Lavender Soap ..... .35
(3 cakes for $1.00)
Yardley Compacts ..... $1.10 to 2.50

YARDLEY LAVENDER
Beauty Creations
LONDON • TORONTO • NEW YORK • PARIS

The Beautiful Derelict

by Carolyn Wells

CHAPTER XXIII

"Mr. Stone, I am sure of nothing," Samfari went on. "But I know that the year after I was born, Mr. Dan Wayne married, here in his home place, and another year, and he fathered a son, the Barry of whom we know. I was eight years old when my mother died."

"Was your mother the beautiful Avatcha?"

"My mother's name was Avatcha. But she was not the famous beauty of that name. There are many women named Avatcha in the Formosan country."

"All this you are telling me, Samfari, is, then hearsay, since you have grown up? You remember nothing of importance at eight years of age."

"True, sir. When I did begin to brood over these things I could not be sure if my mother had said to me, 'Dan, not Pat'—or 'Pat, not Dan is your father.'"

"And who cared for you, then?"

"Many relatives. I was sent from one to another. Because I could draw money from the banking house, I was sought after. I grew up with a great desire for knowledge and education, and as soon as I could, I began to work for the scholarship, and I achieved it."

"Why work for it? Why not draw money from your bank for your college career?"

"But so much more the honor to win it. And, then I did not know when, perhaps, the bank money might cease to come. I read much of American matters, and I had fears. Yet I came through all right. The banking man said the money come from my father, but he would tell me nothing more. I thought I heard him say Wing, as my father's name, but I see now he must have said Wayne. It is all very mysterious. Now, Mr. Stone, won't you advise me what to do?"

"You surely need advice. But not a layman's. What you want is a first-class lawyer, and yet, if Dan Wayne is your father, and is also adopting you, legally, what do you want of any other information? Now, Samfari, are you willing to talk to a seaman, who may know more about your people than you know yourself?"

"I am willing to talk to anyone you wish me to. I have every confidence in you, Mr. Stone."

"Well, here we are at Zeb's place. I have been here before today. Let him do the talking."

Zeb led the way again to the little wooded ground where he had talked with Stone, and gave Samfari a long look.

"Dan Wayne to the life," he said. "More of Pat's disposition, I expect, but Dan's features, and Barry's, too."

Skilfully, then, Zeb drew from him much the same story he had just told to Stone.

"I was there," Zeb said. "I was there the Summer the Waynes were there. I remember the two brothers; wild young fellows they were. Not wild, maybe, so much as adventurous. Eager to see everything, to do everything. And always with the girls. Pat more than Dan that way. And you've been here about Nantucket for a few weeks or so?"

"Yes, Zeb," said Samfari, using the name as Stone had told him to. "I saw my half-brother several times. I was on his yacht the morning of the day he died."

"What for?" asked Stone quietly.

"I was going to make myself known to him. But he wasn't there, so I came away without seeing him."

"Why didn't you wait, with such an important mission?"

"Because I found out it was a holiday, and I knew Barry wouldn't want to be bothered with my errand when he was on a pleasure trip."

"You fancied he was going to resent your existence, perhaps," suggested Stone.

"Not only that, but it was not the right moment. I wish I had stayed; I might have helped him fight off his assailant."

"Mr. Stone," Zeb said, his sailor-blue eyes fixed upon the detective's face, "you know that self-starter thing young Wayne was building onto his motor engine, and it stuck out, like a stick?"

"A sort of starting mechanism, yes, Zeb. It is a new invention. I believe Rodney Campion is going to carry on with it."

"Mebbe he's at it now, then, for that there stick is gone."

"Gone? Are you sure, Zeb?"

"Yes sir, I'm sure. I was over there yesterday, and I saw——"

"Did they let you go on the yacht?"

"Oh, yes, sir. I can worm my way into anything that rides the water. I'm a real tar, you know."

"I know you are, and you've saved me a trip over there by telling me that gadget isn't there any more. I'm taking your word for this, a thing I'd do with mighty few people. I usually have to see things for myself."

"Yes, sir. And another thing, Mr. Stone, it was that young Campion chap who took the stuff away. One of the sailor fellers told me. There was another gentleman with him, but Mr. Campion unfastened the affair and took it home."

"Zeb, you're a prize! And who was the gentleman with Mr. Campion?"

"I don't know, Mr. Stone. Should I a' asked?"

"You should've, indeed. So find out, Zeb, quietly, and let me know as soon as convenient. And, Zeb, you know what a korowaar is?"

"I do, indeed, sir. And hateful looking images they be. Why?"

"Do you, Samfari?"

"Of course, sir. I come from their country. But I cannot say I believe in them, Mr. Stone. Do you?"

"No. I've no leanings toward the occult. But Mrs. Mingle does; I think she fully expects that one she has to tell her who killed Barry and Mr. Van Zandt. She says he will talk, or he will tell her in a dream."

"They seldom speak, Mr. Stone," Samfari informed, "but often messages are sent by them."

"From whom or from where?"

"I suppose from the regions the soul inhabits after death. You know the korowaar is merely an earthly resting place for the spirit of a dead man. I assume Ming considers the one she has is the earthly temple of Barry Wayne."

"Yes," said Stone, "that is her belief. The Wayne men gave her the image and she accepted it, legend and all."

"It is not to be scorned," Samfari said; "the legend is a true one. I have often known it to be proved."

"You must tell us about it, sometime," Stone said; "both Zeb and I would like to hear it. But now we must be going back; I only borrowed this youth for an hour. They all like him at the house, and I feel sure his future is assured."

"Probably," assented Zeb. "But there's a snag yet. I'm told that Inspector Cox has come to a partway conclusion that Mr. Samfari Wing is the suspect for him."

"Cox!" exclaimed Fleming Stone. "Why, he never said a word to me about it."

"He will, though. He's jest a waitin' to be a bit surer."

And then Samfari said, with a hesitant manner, "If I were a little more certain, I could tell Mr. Stone something. But I'd better wait."

"No," said Stone, "don't wait. You haven't enough knowledge of the details of the murders to judge for yourself. Take my advice, Sam, and tell what you know."

"That's the trouble, Mr. Stone, I don't really know anything. But last night, or rather early this morning, I heard, or thought I heard, the faintest whisper that sort of wafted through the room. Not at all like a human voice, but like a——"

"Radio," put in Zeb, practically.

"No," said Samfari looked worried and anxious, "not like that either. More like a voice from the dead."

"That's your imagination, Samfari," and Stone spoke briskly and with decision. "Don't give way to it. It will make trouble for you if you do. Forget dead people, forget the crimes on the yacht, and only try to act and behave as your father, Dan Wayne, would wish you to. Don't trifle with your good fortune."

"And I will do so, you think, sir, if I give way to my belief that the whisper I heard was a supernatural voice?"

"I do think so, at least to a degree. But what did this voice say when it whispered?"

"Only one word—'Korowaar'—and again, 'Korowaar'—that's all."

"And enough," said Zeb. "I don't like this, Mr. Stone. Most superstitions, of various religions or beliefs, are only rubbish. But the Malayan korowaar is a serious matter and not to be taken lightly."

Samfari gave Zeb a frightened look.

"I don't want you to think me a coward, Mr. Stone," Samfari said hesitantly, "but to live in a heathen country, where belief in this superstition is universal, and never have any personal experience with it, and then to come up here to a Christian country, a land of practical hard-sensed inhabitants, and have a word from the spirit the first night I spend under my father's roof—it is not explainable."

"No, Sam, it isn't," and Stone looked at him kindly; "but can you not agree with me, for this first time, anyway, and admit it was imagination? You may have dreamed hearing the voice; it may have been your overworked nerves. In any case, you cannot, you must not believe it was the voice of an idol of a heathen race. With your civilized education, your cultivated mind, you cannot, you dare not, revert to savage beliefs."

"No, I suppose not," and Samfari looked vaguely uncertain about the subject.

"I say," Zeb said, tensely, "you forgit it this once and if it happens agin, we'll reopen the topic. You sleep with your doors open?"

"Oh, no!" and Samfari looked amazed. "Never. I've slept in too many strange places to do that. I have always locked my doors and windows, and always shall."

"Then the room you slept in was securely fastened last night?"

"Yes, Mr. Stone. I always carry with me small contrivances and lock the windows, if necessary. But in my room at Lang Syne there are adjustable appliances on the windows that made the use of mine unnecessary."

Leaving Zeb, the two strolled back to Lang Syne, and each went to his own apartment. But soon Samfari came along the veranda and paused at Stone's door.

"You have some news?" the detective said, noting the excitement shown by his caller.

"Yes, sir. When I reached my rooms, I went in at the small foyer, which opens with a Yale key, and so is always locked from the outside. I went to my bureau and there, under an ash tray, I found a note. Here it is."

He sat down, after handing Stone a paper. Samfari was quivering with very evident fear. The note, on a strange, foreign looking paper, was short, and it had the appearance of having been typed on Barry's old typewriter. It read:

"Leave, young man, now. You are not Barry and cannot hope to take his place. This is a warning. Be wise and go quickly and never return."

It was signed "Korowaar."

"It is from Korowaar, Mr. Stone," Samfari said. "No human being could get into my room. May I not sleep somewhere else tonight?"

"Of course. You were put there in Barry's suite as a compliment. But you shall be moved."

"Thank you, sir. Doubtless I appear to you a white-livered craven. But, remember, I believe in Korowaar."

(To be continued)

Jubilee Celebration

Better Grades and Greater Values Today

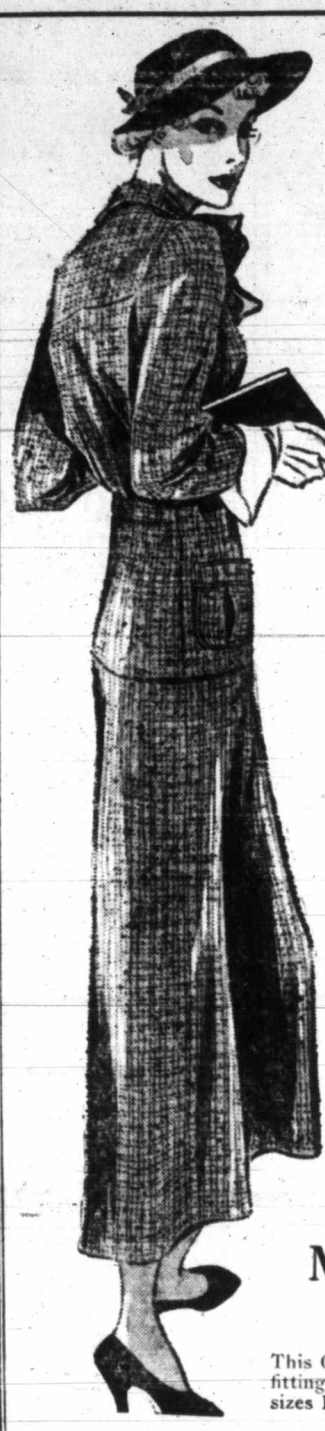

Swagger and Tailored
SUITS

Values to $35.00
On Sale Now for
$19.50

Remarkable as it may be, these superior grade Suits of wool tweeds in mixed shades and plain-colored wool fabrics.

You have a choice of swagger or fitted models—featuring

Full Length, Medium and Short Coats—Checks, Plaids, Fleck or Twill Mixtures

They have narrow or wide collars and revers—patch or slit pockets—skirts with pleats or slashed at bottom. Shades of grey, fawn, rose, tan, brown, green, blue, and black and white mixtures. Sizes 14 to 42.
—Mantle Dept., 1st Floor

Sports and Afternoon Frocks
Including a Number of Jacket Dresses.
Priced to Clear at $9.95

Dresses for daytime or afternoon wear. A choice of One-Piece and Jacket Dresses. Fine grade materials in solid colors or newest printed patterns. Shades of rose, red, yellow, leaf and jade green—also shades of blue, black and white, brown and navy and black. Sizes 16 to 44. Each $9.95
Mantle Dept., 1st Floor

A Great Jubilee Value!
Misses' and Women's Spring Coats
On Sale Today at $9.95

This Group of Coats includes tweed mixtures, wool crepe and polo cloth. There are semi-fitting, Norfolk-back style and loose-fitting coats with raglan sleeves. Several shades and sizes 14 to 44. A real bargain group at $9.95
Mantle Dept., 1st Floor

A New Play Shoe
By "MICKEY MOUSE"

The Play-Mox—A comfortable, hard-wearing shoe for play! Made of brown and smoked elk in moccasin style, with leather soles.

Sizes 6 to 10½, a pair $1.95
Sizes 11 to 2½, a pair $2.25

MICKEY MOUSE SHOES are good shoes for children and are priced right!

Babies' First-Step Straps and Oxfords $1.35
Brown and Black Calf Oxfords and Brown Calf, White Elk and Patent Straps, 11 to 2½ $3.00
Sizes 8 to 10½, pair $2.50
Sizes 5 to 7½, pair $2.00
—Children's Shoes, 1st Floor

New Shipment—New Low Prices!
Slacks for Summer Sportswear!

SMARTLY TAILORED FLANNEL SLACKS are just about "it," in checks or plain shades of navy, royal, fawn or grey. Shepherds' checks are featured in brown and white or black and white. Price, per pair $3.95

MISSES' CORDUROY SLACKS—Look very gay in green, cadet blue or navy. Sizes 16 to 20. A pair $2.95

WHITE DRILL SLACKS—With button or zipper fastening. Also in cadet blue, green or navy. Pair $1.95
—Sportswear, 1st Floor

We Have Just Received a New Supply of the
"Scarlet Pimpernel"
By the Baroness Orczy

You should read the story as well as see the picture, it is most enjoyable.

Full Reprint-Size Book ..... 89¢
Pocket Edition ..... 50¢
—Books, Lower Main Floor

The Last Week of Our Jubilee Contest
Offering a FREE TRIP to England
ESTIMATING PROBLEM FOR THIS WEEK
Estimate the Weight of Coffee Beans (When Ground) in Douglas Street Window

WILTON RUGS

Two Jubilee Specials!
Regular to $62.00 for $39.50

One Only, Wilton Rug, size 9 x 10.6, with blue ground, cream border and Chinese design. Regular price $62.00 for $39.50

Two Only, Wilton Rugs, size 9 x 9 feet. Extra fine quality. Both have blue grounds and well-covered designs. Regular $62.00 for $39.50
—Carpets, 2nd Floor

On Sale in the
Stationery Department

Pictures of dogs' heads, hunting scenes, seascapes and other interesting subjects. Each in a narrow gold frame ..... 89¢
Sand Pails and Shovel for the beach at ..... 25¢
Small Watering Cans for children at ..... 25¢
Crystal Vellum Paper, good grade, cream shade; 84 sheets in a packet for ..... 35¢
Three Packets of Envelopes in box for ..... 35¢
—Stationery, Lower Main Floor

DAVID SPENCER LIMITED